

Grand
POT POURRI
pour
DEUX GUITARES
Dédié
à M^r. Charles de Hastinger
PAR
M. GIULIANI

Éuv. 67.

Prix 5^l.

à Paris

*Chez RICHALT, Editeur des Œuvres de Giuliani et Ries,
Boulevard Poissonnière, N^o 16, au 1^{er}*

790. R.

mus 7910. 3181

2^{me} GUITARE.

GILLESPI
POT POURRI.
OEUV. 67.

Andante sostenuto.

Andantino grazioso.

Minore.

2^{me} GUITARE.

2^{me} GUITARE.

Rallantendosi poco a poco.

Grazioso.

Mf. *Sf.* *Sf.* *Sf. Cres.* 790. B.

2^m GUITARE...

Tempo di marcia.

Slar. andosi, e dimintuando.

Allegretto con brio.

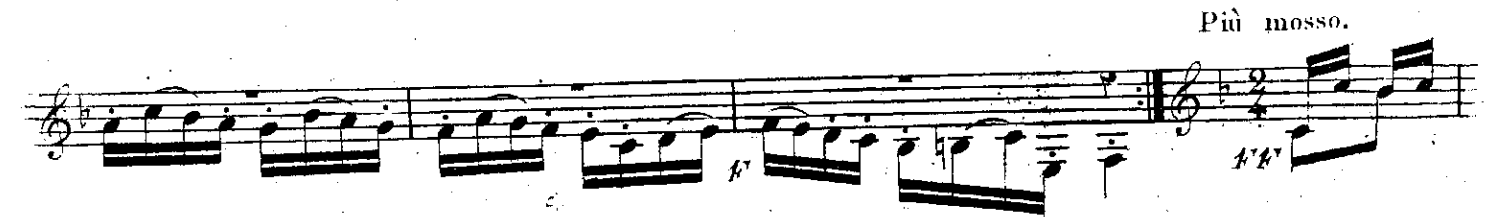
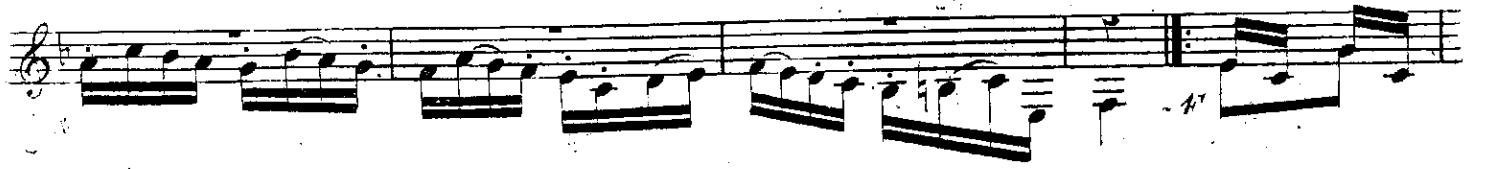

2^{me} GUITARE.

4^{te}

Dimin: Poco a poco. *Sf.* *p*

Cres.

Poco. *Sf.* *Sf.*

Sf. *Sf.*

Sf. *Sf.* *Sf.*

Sf. *Sf.* *Sf.*

Sf.

Sf. *Sf.* *Sf.*

2^{da} GUITARE.
