

No 52.

104

# FANTASIE

Guitare

et dédiée

Madame Boischevalier

## FERDINAND SOR.

Œuvre 38.

Prix 4.50.

PARIS,  
SCHÖNENBERGER,

Éditeur de la Méthode des Études et autres d'Alard, Boulevard des Capucines, n. 25  
Rue de la Harpe, n. 1723. Propriété de l'Éditeur.

no 7809, 2582

Andante Largo.

INTRODUCTION

ANDANTE.

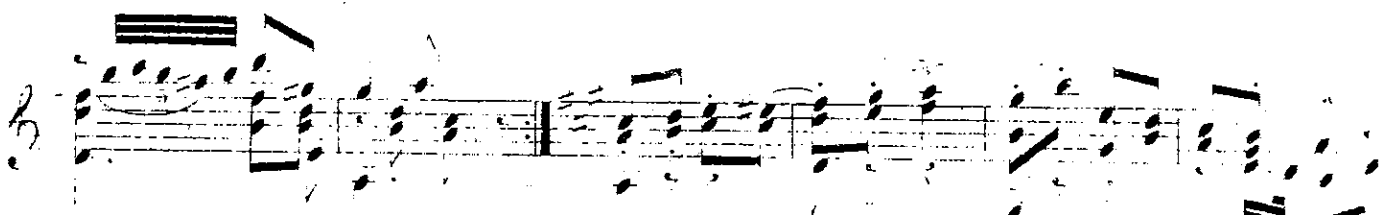
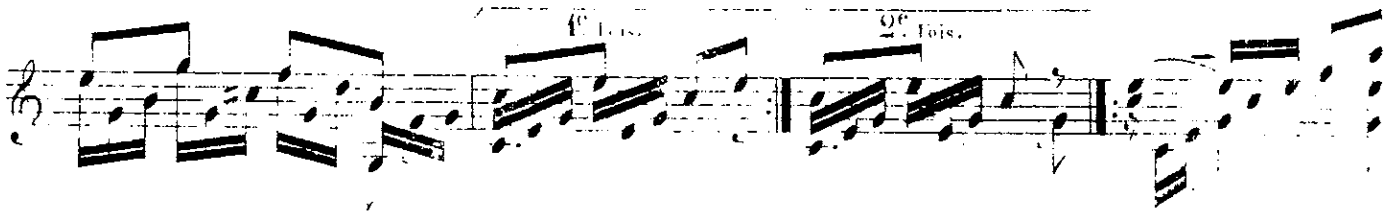
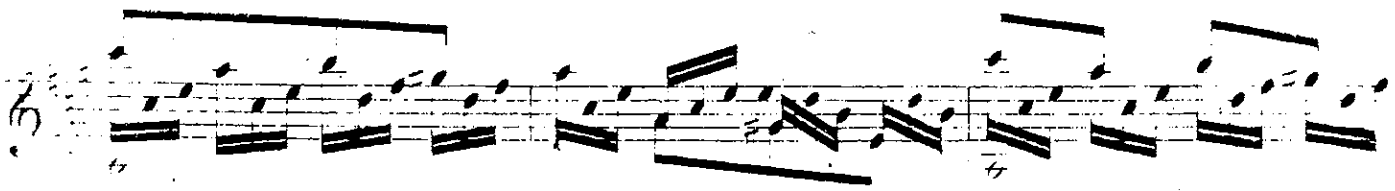

MOUVEMENT.  
DE VALSE.

