

A. G.

Trois

DIVERTISSEMENTS

pour

Guitare

et Flûte ou Violon

sur des motifs des

Huguenots de Meyerbeer

COMPOSÉS

PAR

F. CARULLI.

Propriété des Editeurs.

à Leipzig,

Chez Breitkopf & Härtel.

Paris, chez M. Schlesinger.

Londres, chez Mori & Co.

Pr. 1 Rthlr. 4 Gr.

Enregistré dans les Archives de l'Union.

GUITARE.

Nº I.
ROMANCE. *ANDANTE.*

rallent. *a Tempo.*

ORGIE.

GUITARE.

GUITARE.

GUITARE.

ALLEGRO COD SPIRITO.

PRESTO.

GUITARE.

ANDANTINO CANTABILE.

N^o II.
CAVATINE.

ALLEGRETTO. (Ah! si j'etais coquette.)

DUO.

GUITARE.

Dans le grand air a ce mot tout s'anime.)
ALLEGRO MODERATO.

AIR.

GUITARE.

ALLEGRETTO. (Ne te repens point.)

DUO.

CONJURATION.

GUITARE.

Nº III.
RONDE
DES BOHEMIENS.

ALLEGRO MODERATO.

ALLEGRO.

FRAGMENT
DU GRAND DUO.

GITARE.

GUITARE.

ALLEGRO MODERATO.

RATAPLAN.

ff *p* *f* *ff*

très doux.
pp *f*

FLUTE ou VIOLON.

N.º I.
ROMANCE.

ANDANTE CANTABILE.

ORGIE.

ALLEGRO.

FLUTE ou VIOLON.

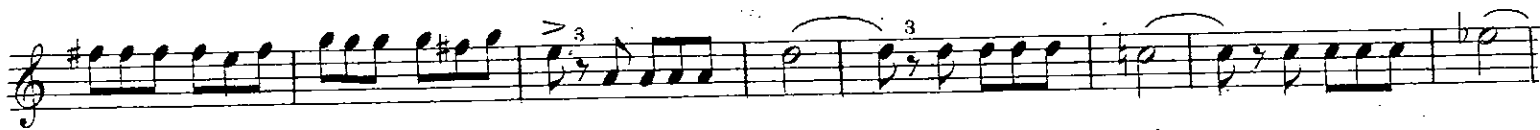
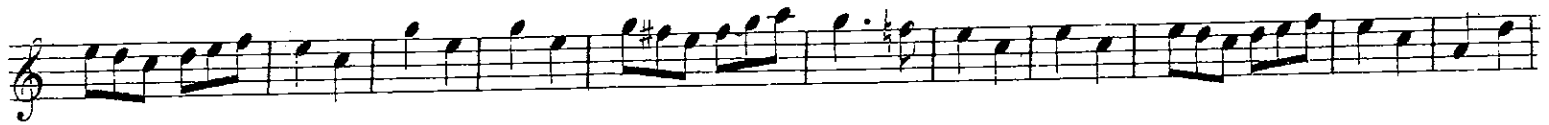

FLUTE ou VIOLON.

ALLEGRO con SPIRITO.

PRESTO.

FLUTE ou VIOLON.

ANDANTINO CANTABILE.

N^o II.
CAVATINE.

FLUTE ou VIOLON.

(Ah! si j'étais coquette.)

DUO.

ALLEGHETTO

ALLEGRO
p

FLUTE ou VIOLON.

Dans le grand air (à ce mot tout s'anime.)

ALLEGRO MODERATO

AIR.

f

p

tr

(Ne te repens point)

ALLEGRETTO.

DUO.

p doux.

FLUTE ou VIOLON.

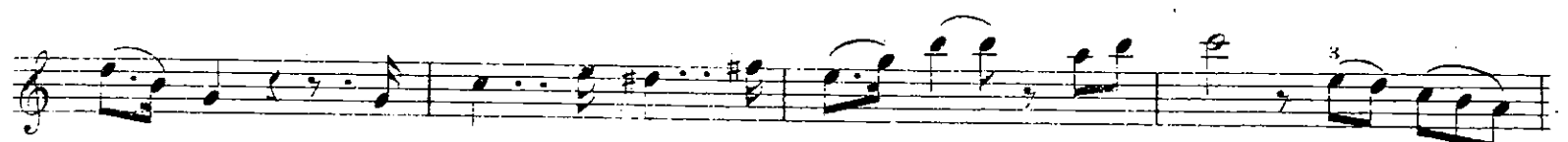

FLUTE ou VIOLON.

N^o III.

ALLEGRETTO.

RONDE
DES BOHEMIENS.

FLUTE ou VIOLON.

FRAGMENT
DU GRAND DUO.

ALLEGRO.

FLUTE ou VIOLON.

1

p

1^o Tempo.

p

doux.

f *cresc.*

ff

ff

p

ALLEGRO MODERATO.

RATAPLAN.

ff *p*

FLUTE ou VIOLON.
