

DIVERTISSEMENT

pour deux Guitares

COMPOSÉ ET

dédié à Madame Gühring

par

FERDINAND SOR

Propriété de l'Auteur.

Op. 38.

Price 5.50.

à Paris,

Che. Pacini, Boulevard des Italiens N. 11.

J. de Lira

CATALOGUE.

Des ouvrages de FERDINAND SOR, pour la guitare, dont il est l'Éditeur, et que l'on trouve chez lui et chez les principaux marchands de Musique.

NUMÉROS.	PRIX.
	Méthode.....56 ^f c
34.	L'Encouragement, divertissement pour deux guitares...4. 50.
35.	Vingt quatre Exercices pour guitare seule.....12.
36.	Trois pièces de société.....4. 50.
37.	Sérénade.....3. 75.
38.	Divertissement pour deux guitares.....5. 50.
39.	Six valse pour deux guitares.....6.
40.	Fantaisie et variations sur un air écossais.....5.
41.	Les deux amis duo.....10. 50.
42.	Six petites pièces.....4. 50.
43.	Mes ennuis, six bagatelles.....4. 50.
44.	Vingt quatre morceaux pour servir de leçons.....7. 50.
44. (bis.)	Six valse faciles pour deux guitares.....5. 50.
45.	Voyons si c'est ça, six pièces pour guitare seule.....4. 50.
46.	Souvenir d'amitié.....4. 50.
47.	Six petites pièces.....5.
48.	Est ce bien ça?.....5.
49.	Divertissement militaire pour deux guitares.....5. 50.
50.	Le calme, pour guitare seule.....4. 50.
51.	À la bonne heure.....4. 50.
52.	Fantaisie villageoise.....5.
53.	Le premier pas vers moi, petit duo.....4. 50.
54.	Morceau de concert pour guitare seule.....4. 50.
55.	(bis) Fantaisie pour deux guitares.....10. 50.
55.	Trois Duos faciles et progressifs pour deux guitares.....10.
56.	Une soirée à Berlin Font ^e pour guitare seule.....5. 50.
57.	Six valse pour guitare seule.....4. 50.
58.	Fantaisie facile.....4. 50.
59.	Fantaisie Élégique à la mort d'un Élève.....4. 50.
60.	Introduction à l'Étude de la guitare.....12.
61.	Trois Duos faciles.....7. 50.
62.	Divertissement pour deux guitares.....6. 50.

PREMIERE GUITARE.

Andante moderato.

DIVERTISSEMENT.

Andantino.

PREMIERE GUITARE.

PREMIERE GUITARE.

PREMIERE GUITARE.

PREMIERE GUITARE.

PREMIERE GUITARE

DIVERTISSEMENT

pour deux Guitares

COMPOSÉ ET

dédié à Madame Dühring

par

FERDINAND SOR

Propriété de l'Auteur.

Op. 38.

Prix: 5.⁵⁰.

à Paris,

Chez Pacini, Boulevard des Italiens N. 11.

SECONDE GUITARE.

Andante moderato.

DIVISIONEMENT.

Andantino.

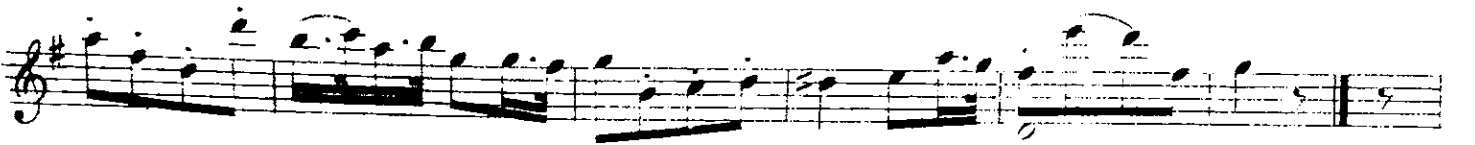

SECONDE GUITARE.

SECONDE GUITARE.

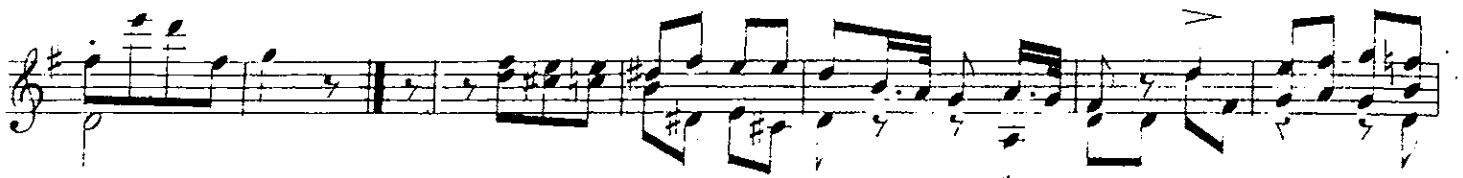

SECONDE GUITARE.

SECONDE GUITARE.

SECONDE GUITARE.

