

GRAND SOLO

Pour

La Guitare

Composé

par  
FERD. SOR.

Op: 14.

Prix 1 Fr. 50 CS

Bonn et Cologue

chez N. SIMROCK.

5299.

INTRODUZIONE. Andante.

F: Sor  
Op: 14.

Allegro.

*mol*

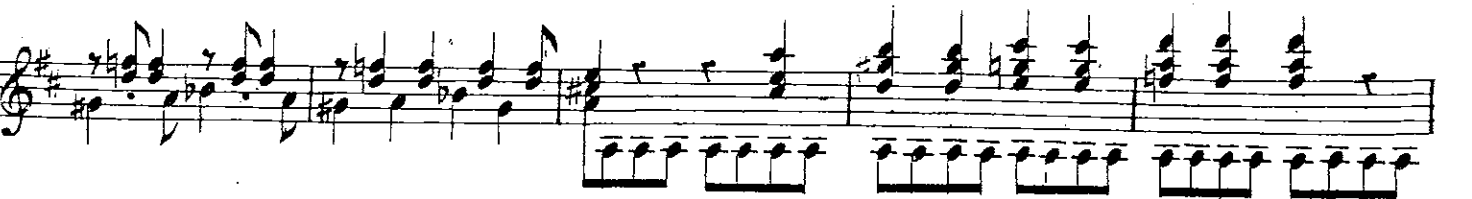

*smorz. poco a poco*

1  
pp

f

f

f

cres

p

pp

pp

smorz.  
fp  
fine