

Portefeuille für Gitarre-Spieler.

Leichte, effectvolle Unterhaltungs - Stücke

in Form kleiner Fantaisien

NACH BERÜHMTEN OPERN-UND LIEDER-MELODIEN

BEARBEITET FÜR DIE

GUITARRE

VON

A. K. MERTZ.

- Op. 16. 1. Heft. **Martha.** Oper von Flotow.
.. 17. 2. „ **Die Zigeunerin.** Oper von Balfe.
.. 21. 3. „ **Der Prophet.** Oper von Meyerbeer.
.. 32. 4. „ **Agathe.** Lied v. Abt. **Lob der Thränen.** Lied v. Schubert.
.. 24. 5. „ **Glockentöne.** Lied v. Proch. **Die Fahnenwacht.** Lied v. Lindpaintner.
.. 23. 6. „ **Linda di Chamounix.** Oper von Donizetti.
.. 28. 7. „ **Don Juan.** Oper von Mozart.
.. 29. 8. „ **Stradella.** Oper von Flotow.
.. 30. 9. „ **Belisar.** Oper von Donizetti.
.. 31. 10. „ **Des Teufels Antheil.** Oper von Auber.
.. 34. 11. „ **Das Blümlein.** Lied von Proch.
.. 35. 12. „ **Die Nachtwandlerin.** Oper von Bellini.
.. 62. 13. „ **Nabucco.** Oper von Verdi.
.. 63. 14. „ **Rigoletto.** Oper von Verdi.

[OGNIPIUM DES VERLEICERS]
[EINGETRAGEN IM VEREINSARCHIV.]

Heft 

Pr. — 45 kr.
— 12 1/2 ngr.

MÜNCHEN  **JOS. AEBL.**

KAUFINGERSTRASSE N^o 26.

Leipzig bei Fr. Hofmeister. Stuttgart bei G. A. Zumsteg. Wien bei H. F. Müller, F. Glöggl.

836—897. 1200—1205.

GLOCKENTÖNE.

MUSIK VON H. PROCH.

J. K. Mertz, op. 24.1.

Andante.

GUITARRE.

p. *cres.*

f. *sf.* *f.* *p.* *dim.*

espressivo il canto.

f. *dolce.*

espressivo.

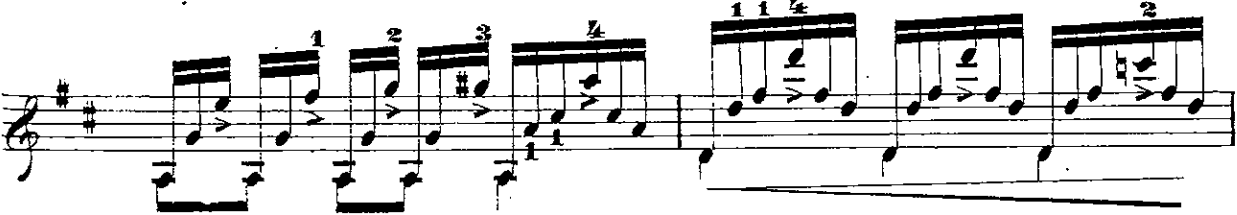

— 2 —
DIE FAHNENWACHT.

MUSIK VON P. LINDPAINNER.

Maestoso.

J. K. Mertz, op. 24. 2.

GUITARRE.

dim.

dolce.

VII loco.

V

17.

890

