

OPERN-REPERTORIUM

Ausgewählte Melodien

für die

GIITARE.

Übertragen

von

J. K. MERTZ.

8<sup>tes</sup> Werk.

- |  |                |
|--|----------------|
| N <sup>o</sup> 25. Boieldieu, Die weisse Frau. | N <sup>o</sup> |
| " 26. Auber, Marco Spada.                      |                |
| " 27. Verdi, il Trovatore.                     |                |
| " 28. Pugni, Satanelle.                        |                |

*Eigenthum der Verleger.*

N<sup>o</sup> 11.498

*Eingetragen in das Archiv der vereinigten Musikalienhändler.*

Preis 45 Kr. C. M.

Wien, bei Carl Haslinger quondam Tobias,

*k. k. Hof- u. priv. Kammer- u. Musikalienhändler.*

Kohlmarkt N<sup>o</sup> 281

# SATANELLA

con  
PUGNI.

GUITARE.

**Allegro  
maestoso.**

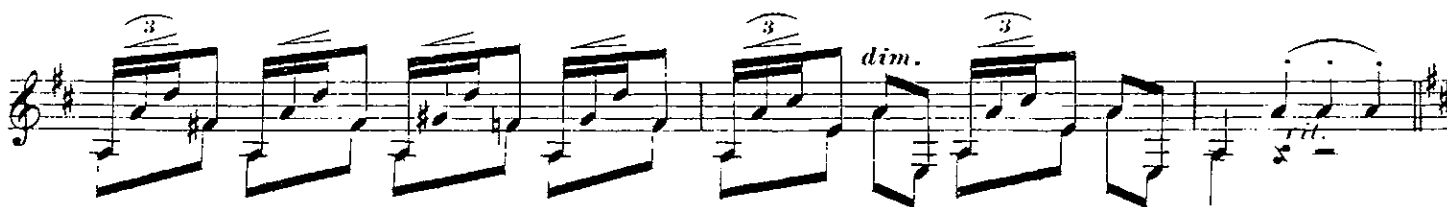
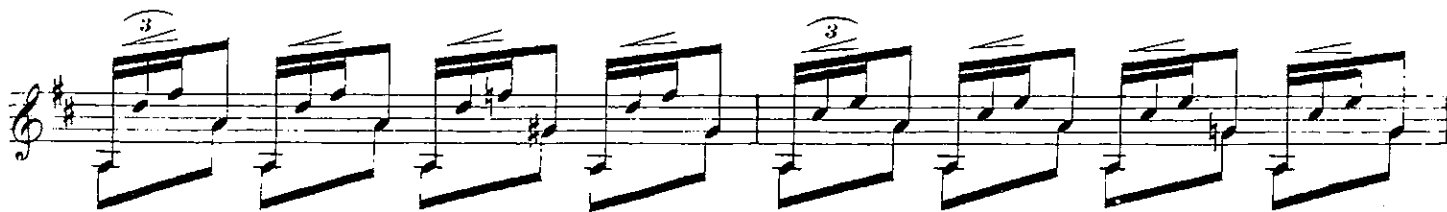

(11,498.)

Eigenthum und Verlag der k.k. Hof- Kunst- und Musikalienhandlung Carl Haslinger, quondam Tobias in Wien.

Schottisch.

*mf*

*3* *6* *3* *6*

*3* *6*

*f*

*3* *1 0 0* *3* *3* *3*

*rit.* *loco*

*dolce con es = pressione*

*sul H.* *dolciss.*

*cresc.* *sul H.* *rit.*

*rall.* *p*

*p* *pp* *dim.*

*Andantino.*  
*con espressione.*

*sul H.* *sul E.* *sul H.*

*dol.* *rit.*

*con affetto.* *sul H.*

*loco* *rit.*

*a piacere.* *sul D. loco* *dol.*

*dimin e rallent.*

*Presto.*

*scherzando.*

cre = = = scen = = = do.

**Finale.**  
*Brillante.*  
*piacevole.*

