OPERN-REVUE.

Ausgewählte Melodien

für die

GUITARE.

Übertragen

von

J. K. MERTZ.

8tes Werk.

N° 25. Boieldieu; Die weisse Frau. N°
" 26. Auber, Marco Spada.

Eigenthum der Verleger.

N° 11,496.

Eingetragen in das Archiv der vereinigten Musikalienhändler.

Preis 45 Xr C.M

Wien, bei Carl Haslinger quondam Tobias,
k. k. Hof u. priv. Kunst u. Musikalien-Handler,
Kohlmarkt N° 281

Opern-Revue.
№ 26.

MARCO SPADA
von
D.F.E. AUBER.

GUITARE.

Allegro ma non troppo.

Introduction.

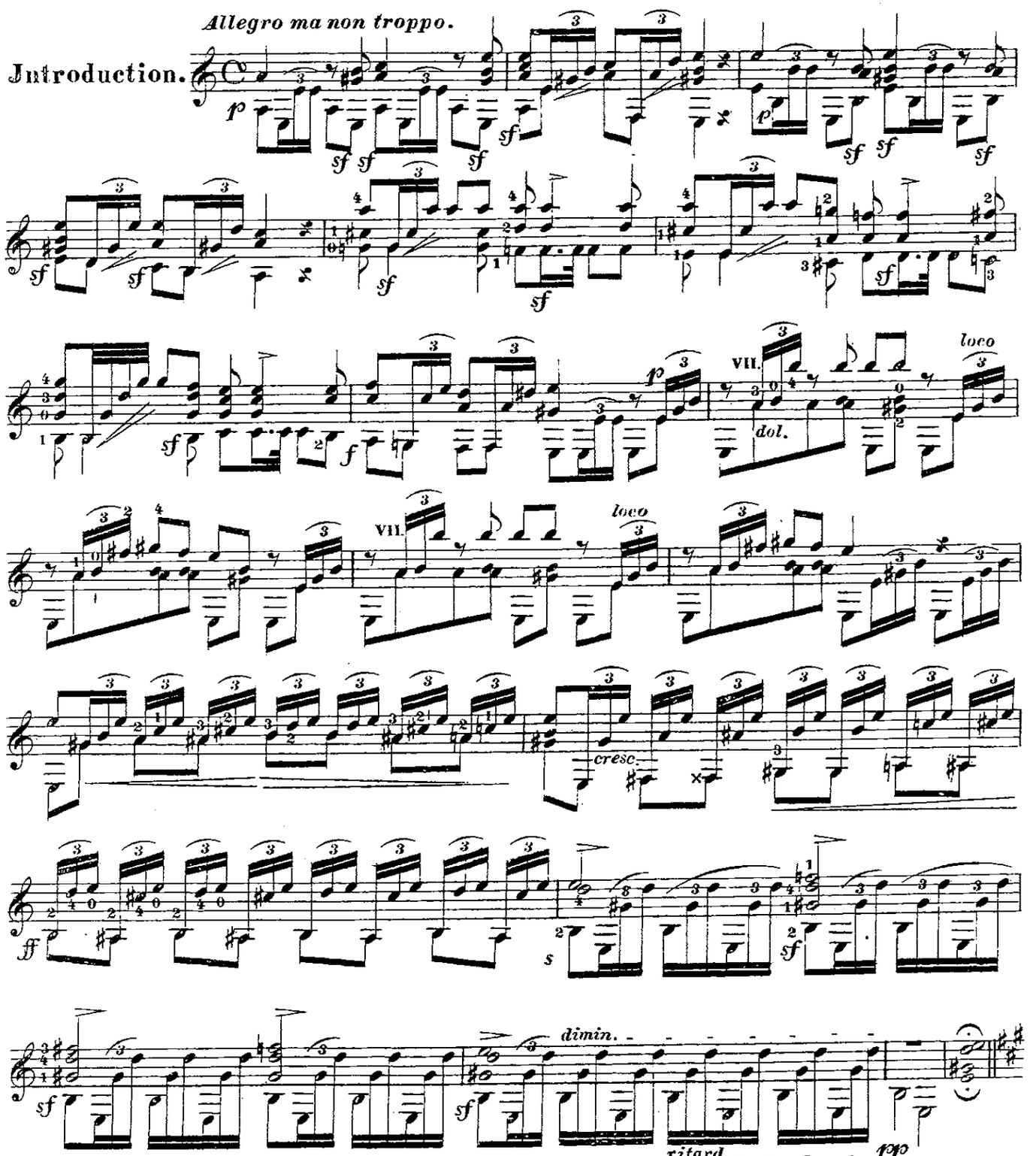

(11,496.)
Eigenthum und Verlag der k.k. Hof-Kunst- und Musikalienhandlung Carl Haslinger, *quondam* Tobias in Wien.

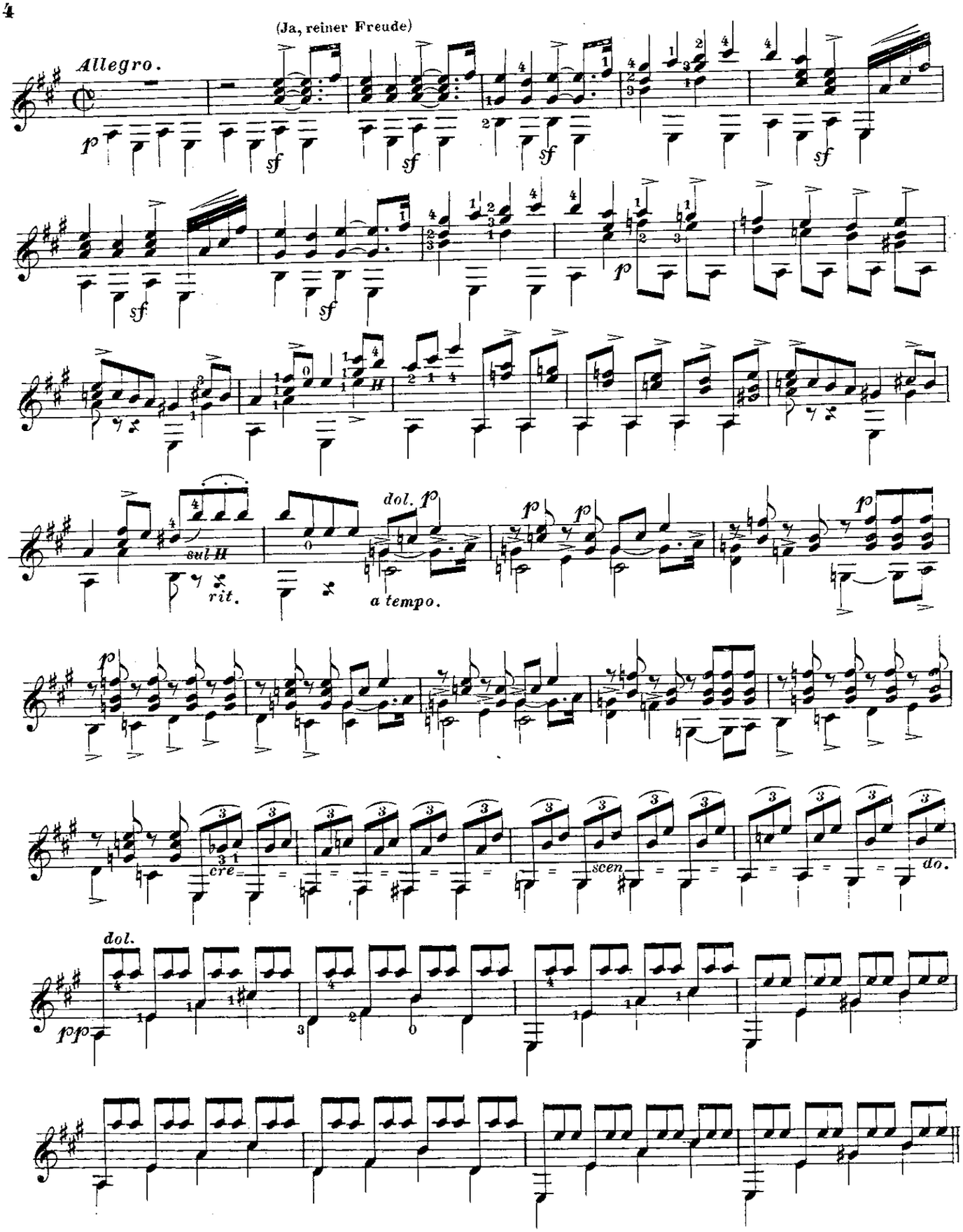
(Ja, reiner Freude)
Allegro.
sul H
rit.
dol.
a tempo.
cre=
scen.
do.
dol.

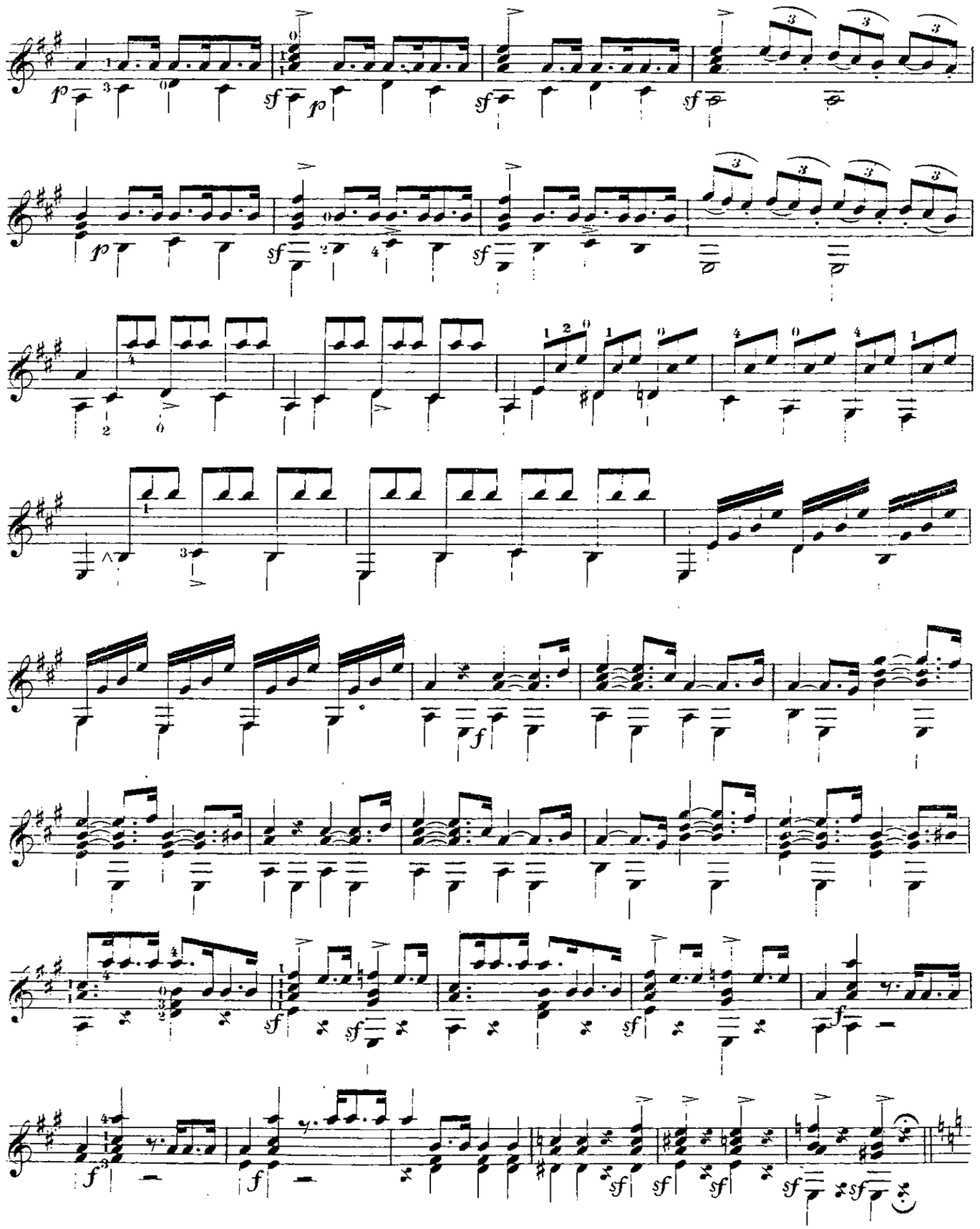

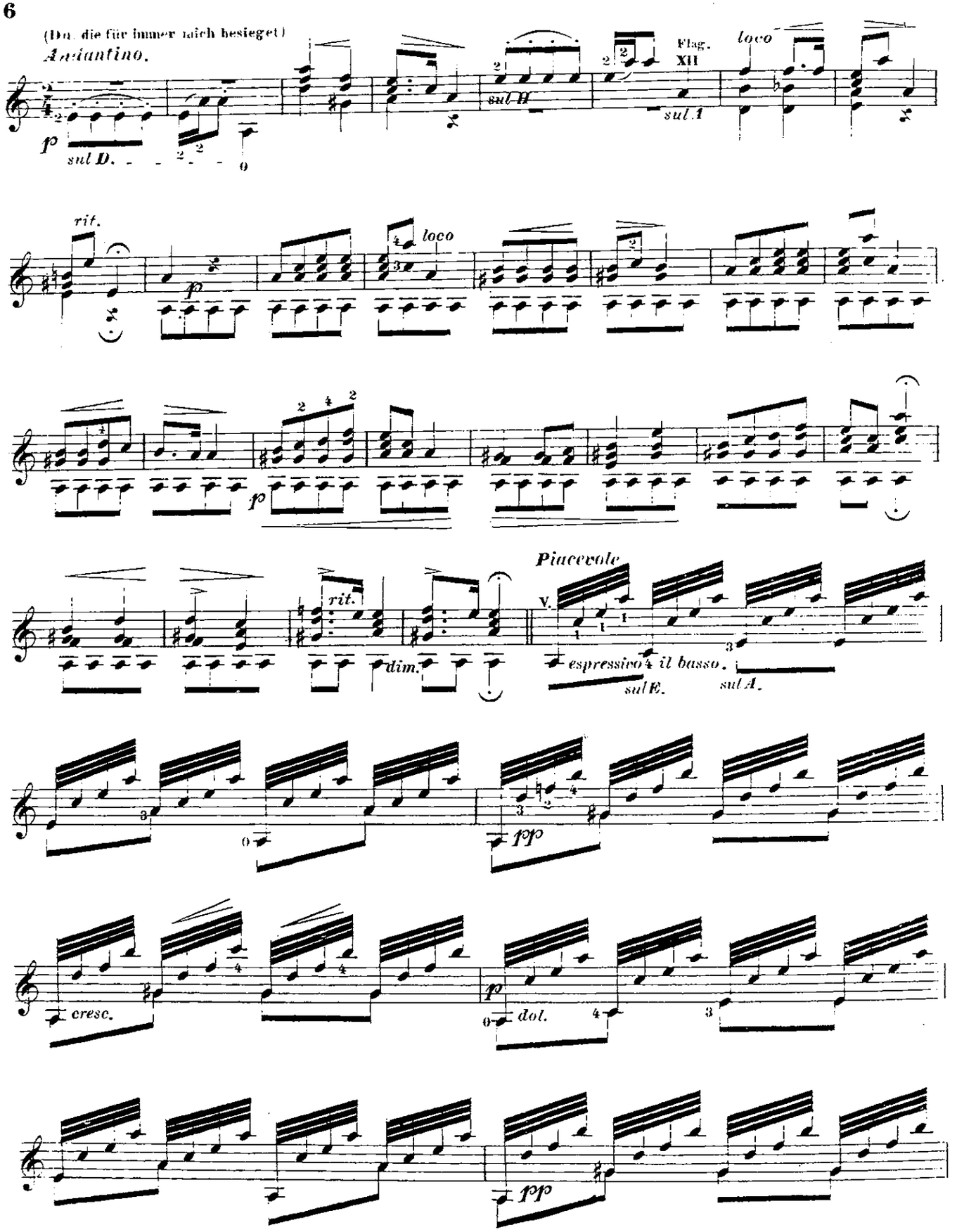
(Du, die für immer mich besieget)
Andantino.
Flag. XII
loco
sul II
sul I
sul D.
rit.
loco
rit.
dim.
Piacevole
espressivo il basso.
sul E.
sul A.
cresc.
dol.

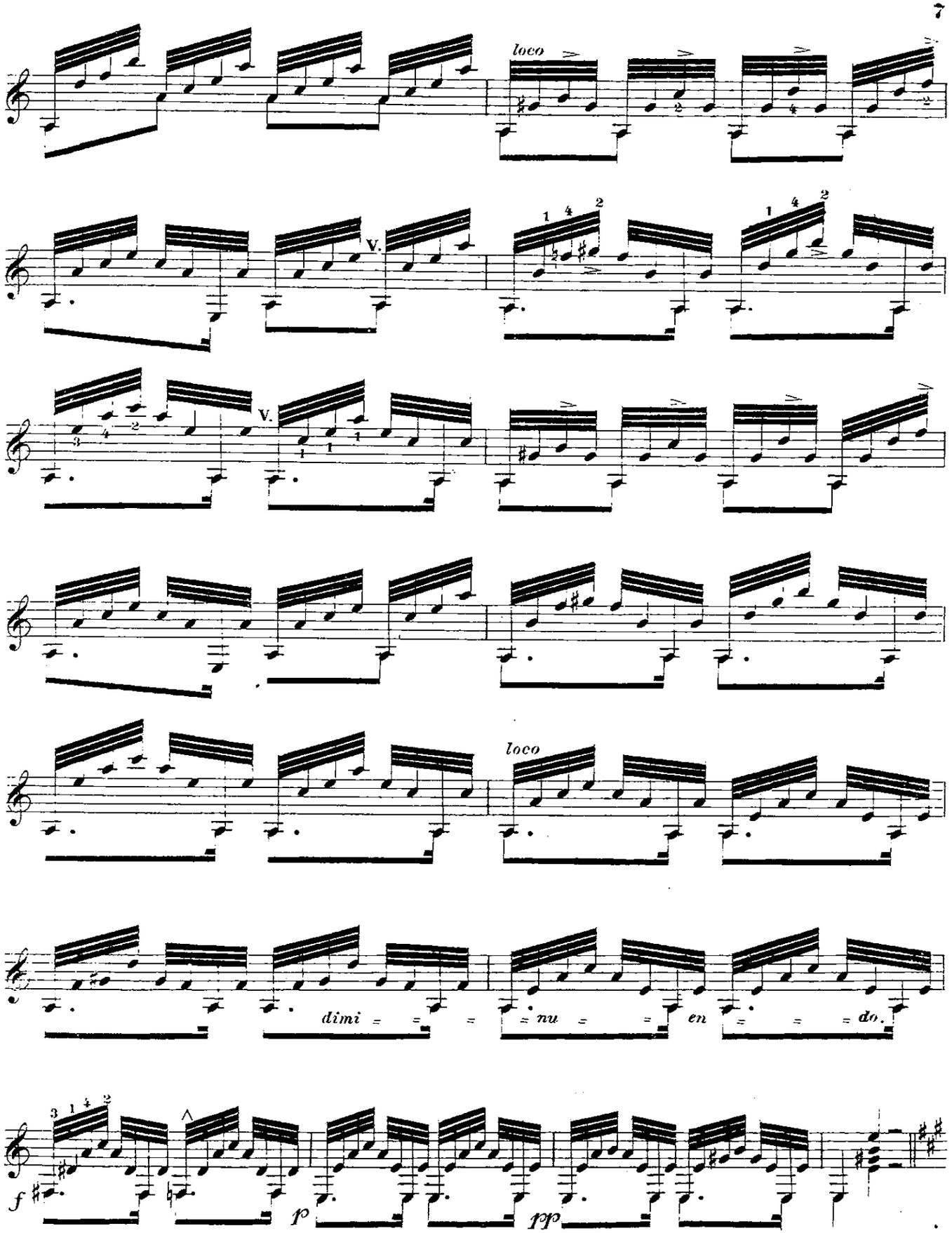
loco
V.
V.
loco
dimi = = = = nu = = en = = = do.
f
p
ppp

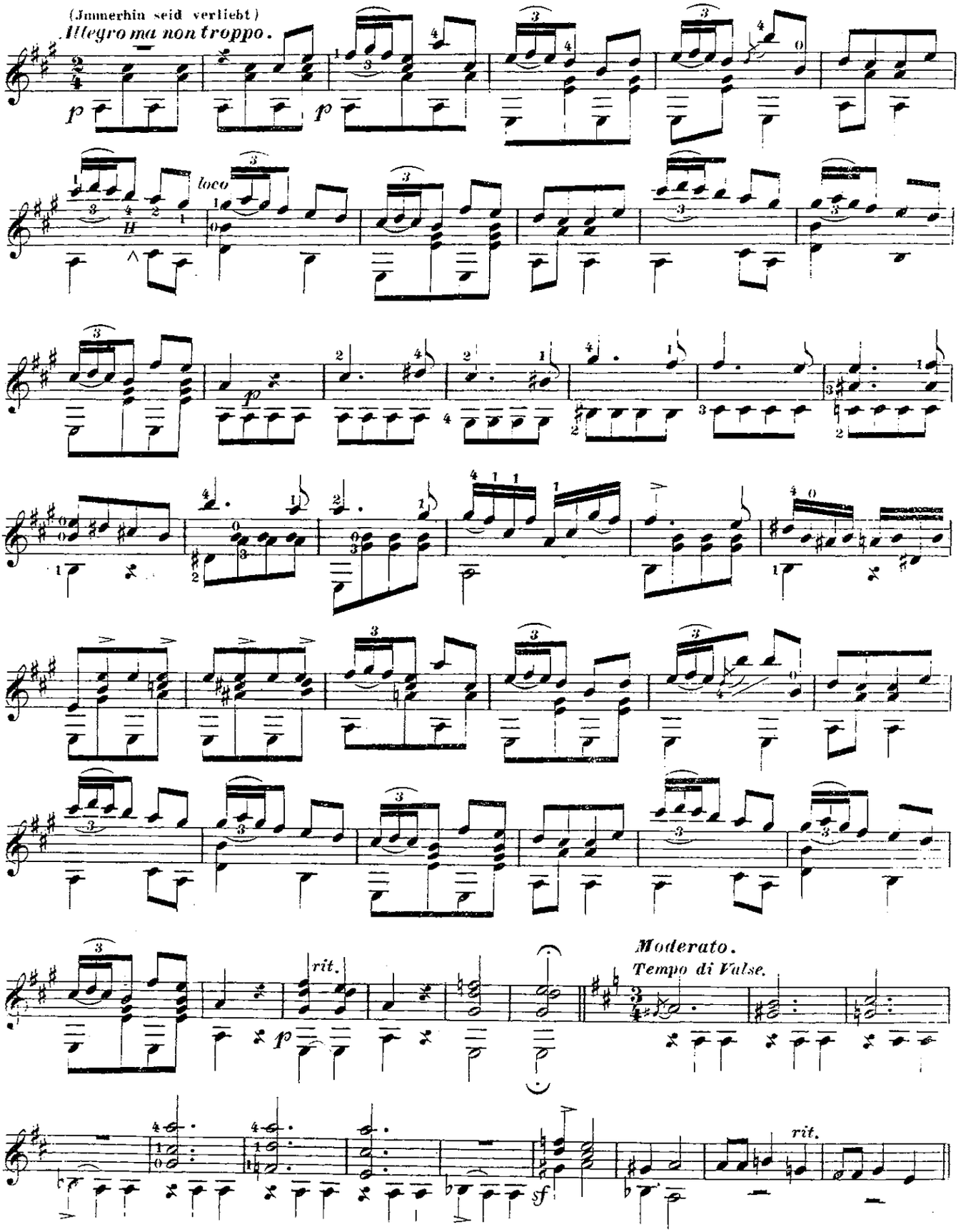
(Immerhin seid verliebt)
Allegro ma non troppo.
loco
rit.
Moderato.
Tempo di Valse.
rit.

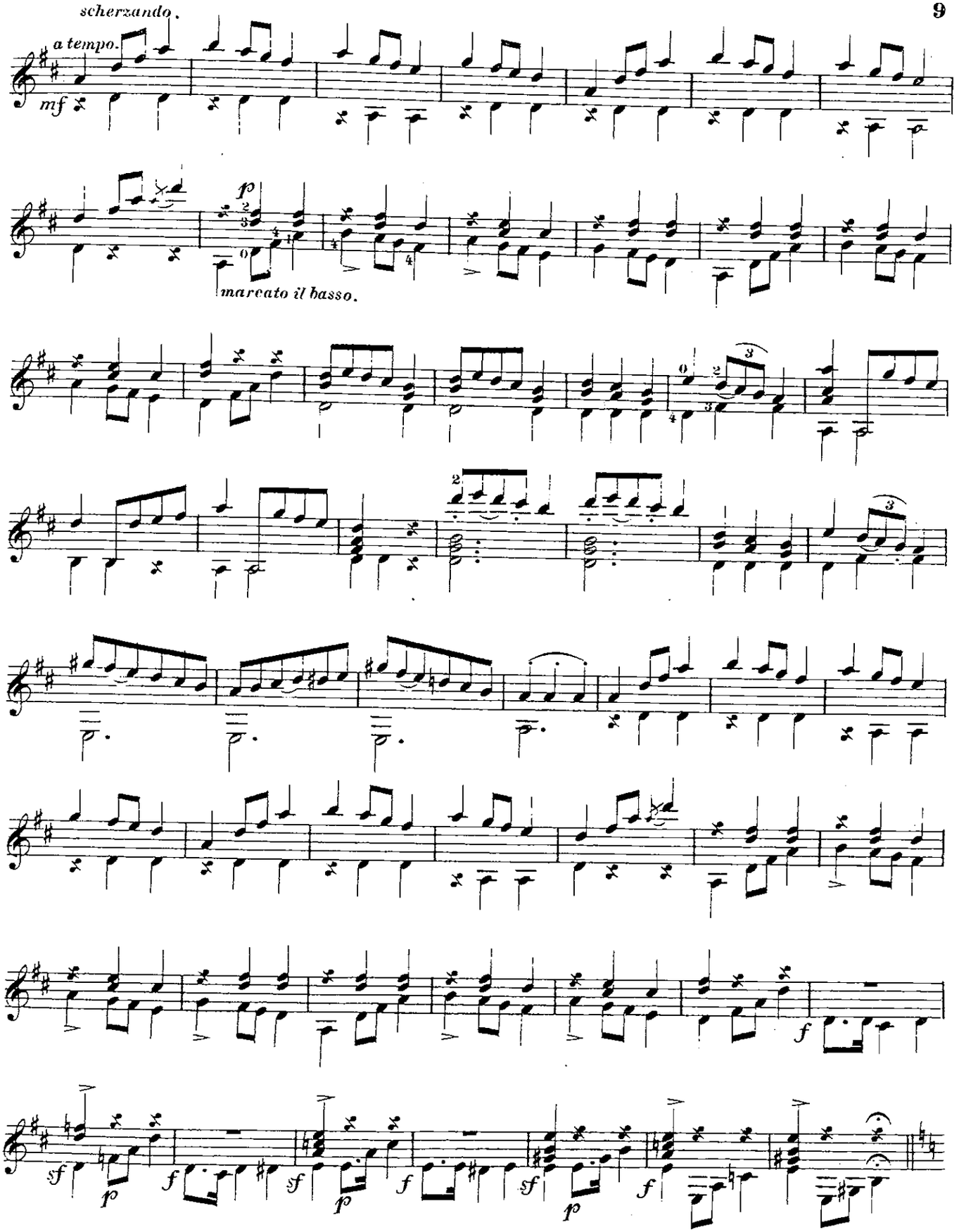
scherzando.
a tempo.
mf
p
marcato il basso.
f
sf
p
f
sf
p
f
sf
p
f

(In düstren Waldes Grauen)

Allegretto.

dol.

dimin.

Brillante.

Finale.

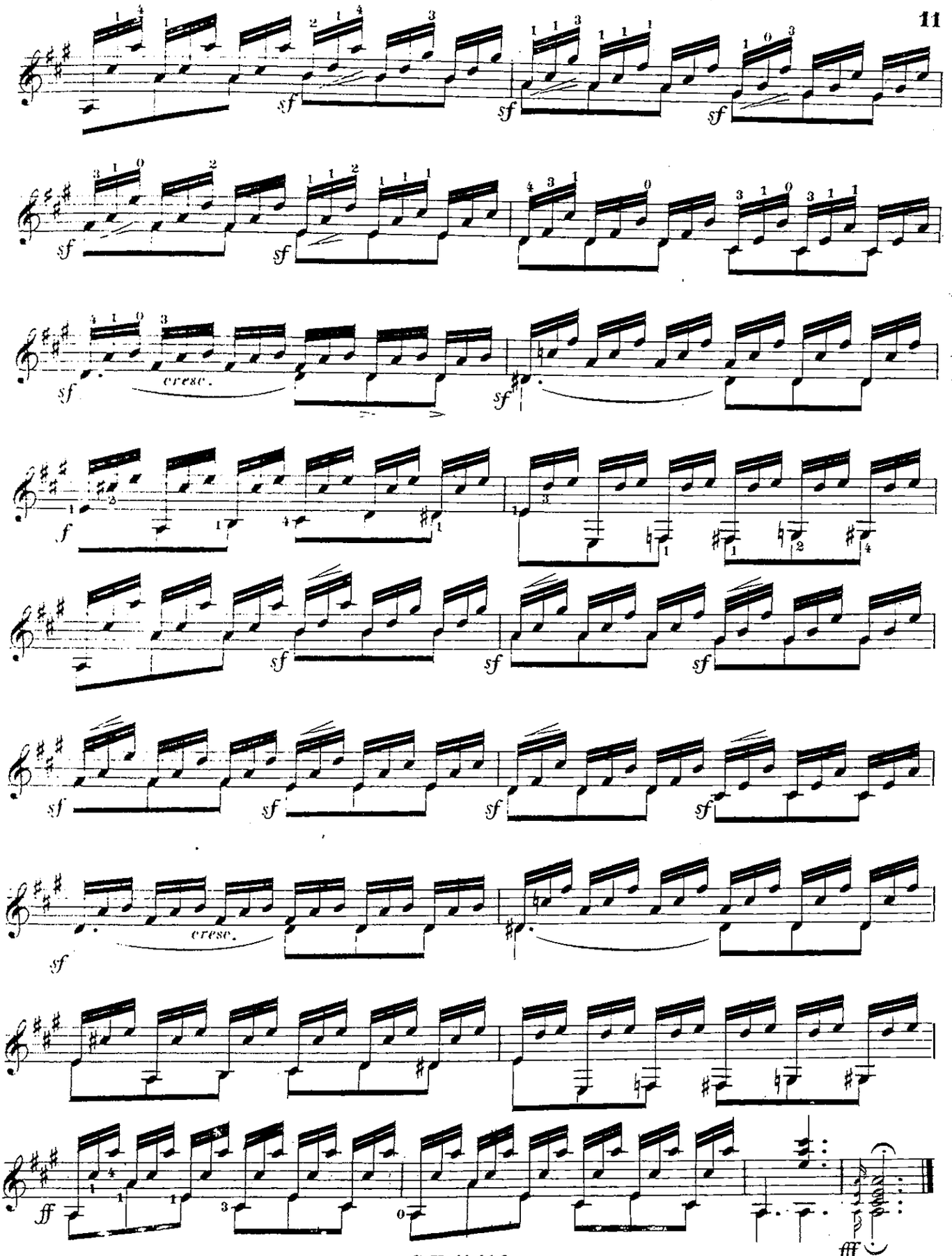
sf
cresc.
f
ff
fff