GUITARE-REVUE.

Ausgewählte Melodien

für die

GUITARE.

Übertragen

von

J. K. MERTZ.

8tes Werk.

N°13. Adam, Le Postillon.	N° 14. Verdi, Ernani.
„ 15. Balfe, Die Zigeunerin.	„ 16. Donizetti, La Favorita.
„ 17. Bellini, Norma.	„ 18. Struppé, Mädchen vom Lande.
19. Auber, Des Teufels Antheil.	„ 20. Auber, Haydée.
„ 21. Verdi, Rigoletto.	„ 22. Verdi, Nabucodonosor.

Eigenthum der Verleger.

N° 11,491.

Eingetragen in das Archiv der vereinigten Musikalienhändler.

Preis 45 Xr. C. M.

Wien, bei Tobias Haslinger's Witwe u. Sohn,

k. k. Hof- u. priv. Kunst u. Musikalienhändler.

Kohlmarkt N^ro 281.

Bichel's & Bichel-Smith's samling

Opern-Revue.
№ 21.

RIGOLETTO
von
G. VERDI.

GUITARE.

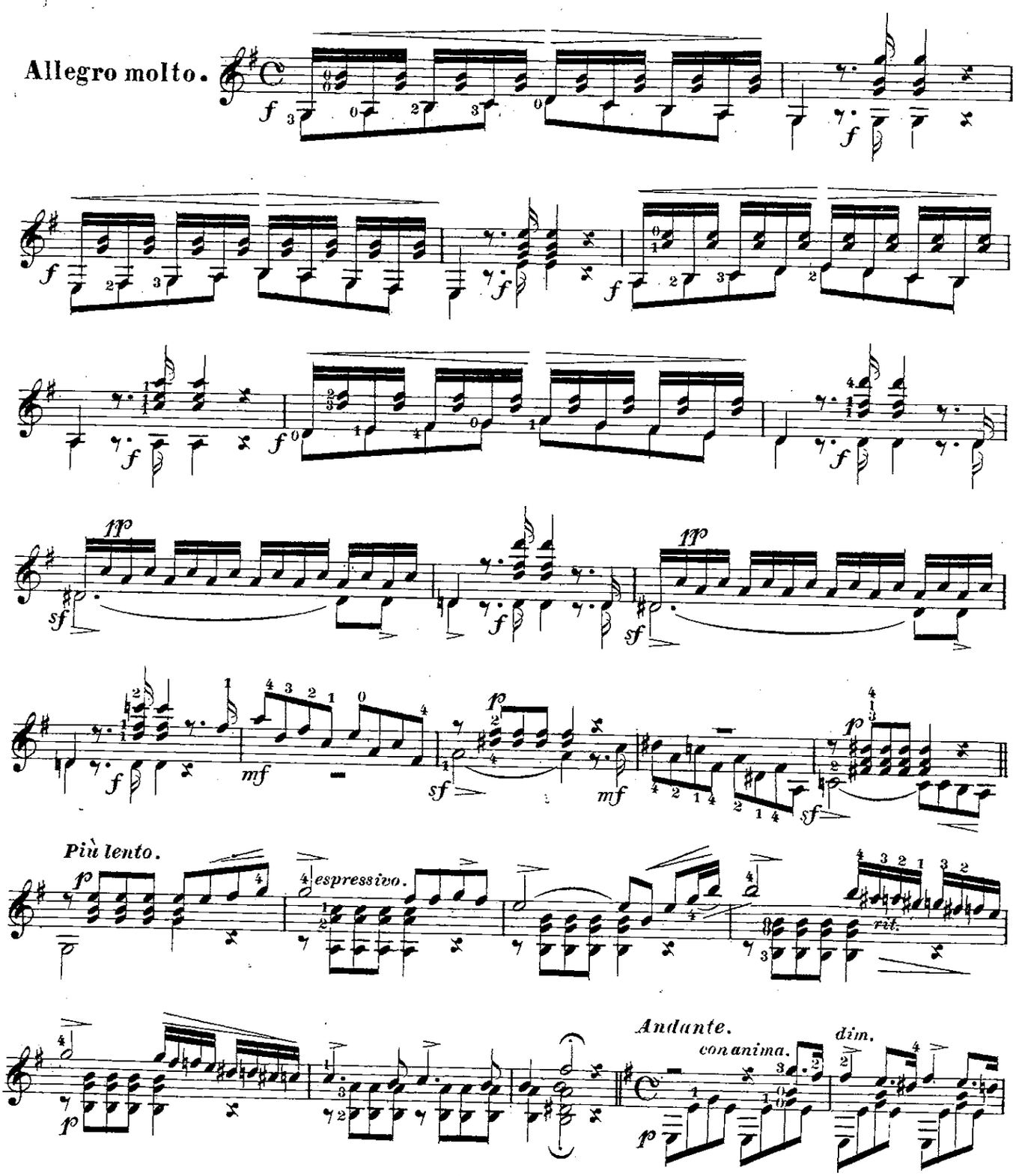

(11,491.)
Eigenthum und Verlag der k.k. Hof-Kunst- und Musikalienhandlung Carl Haslinger, *quondam* Tobias in Wien.

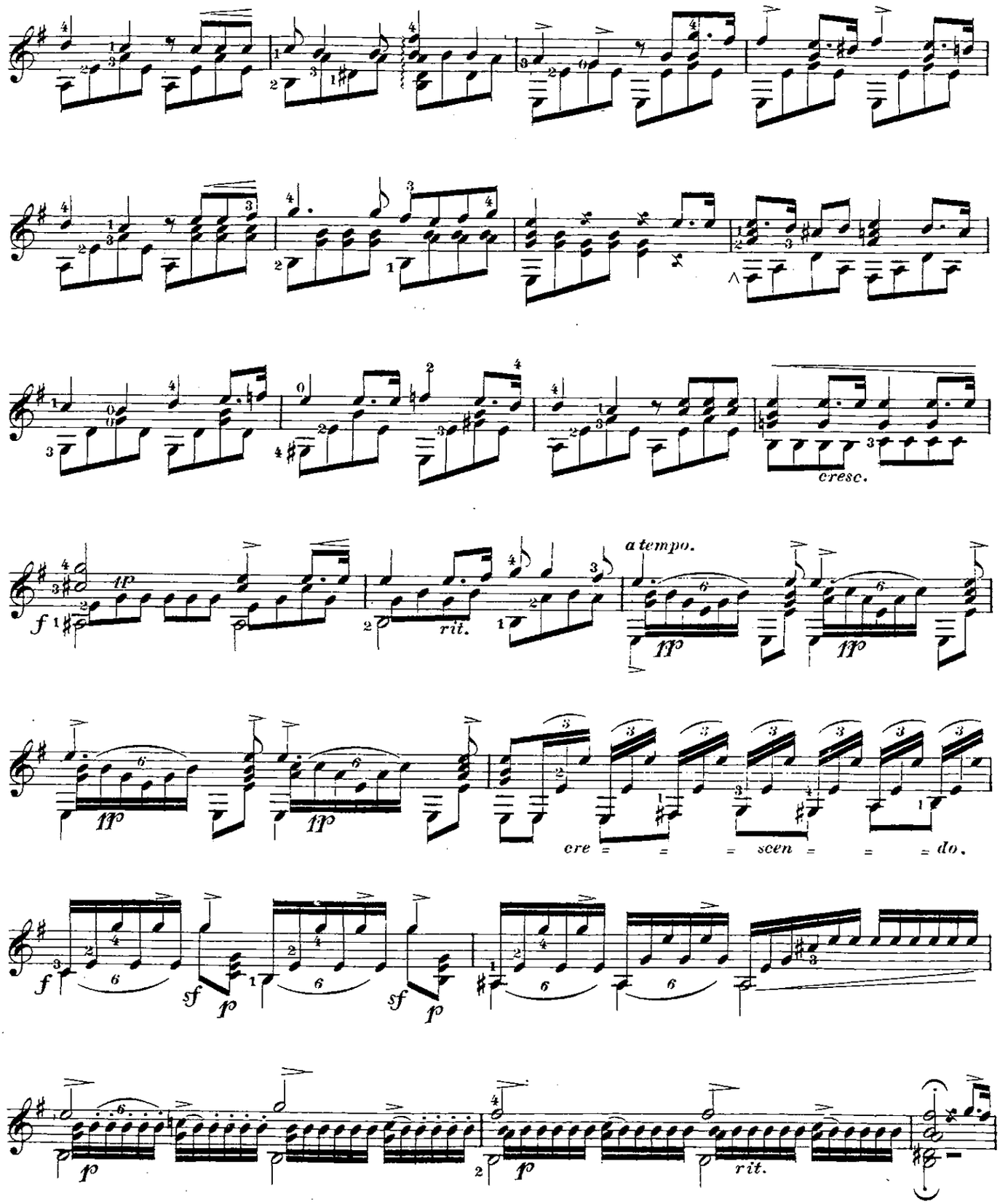
cresc.
a tempo.
rit.
cre = = = scen = = = do.
rit.

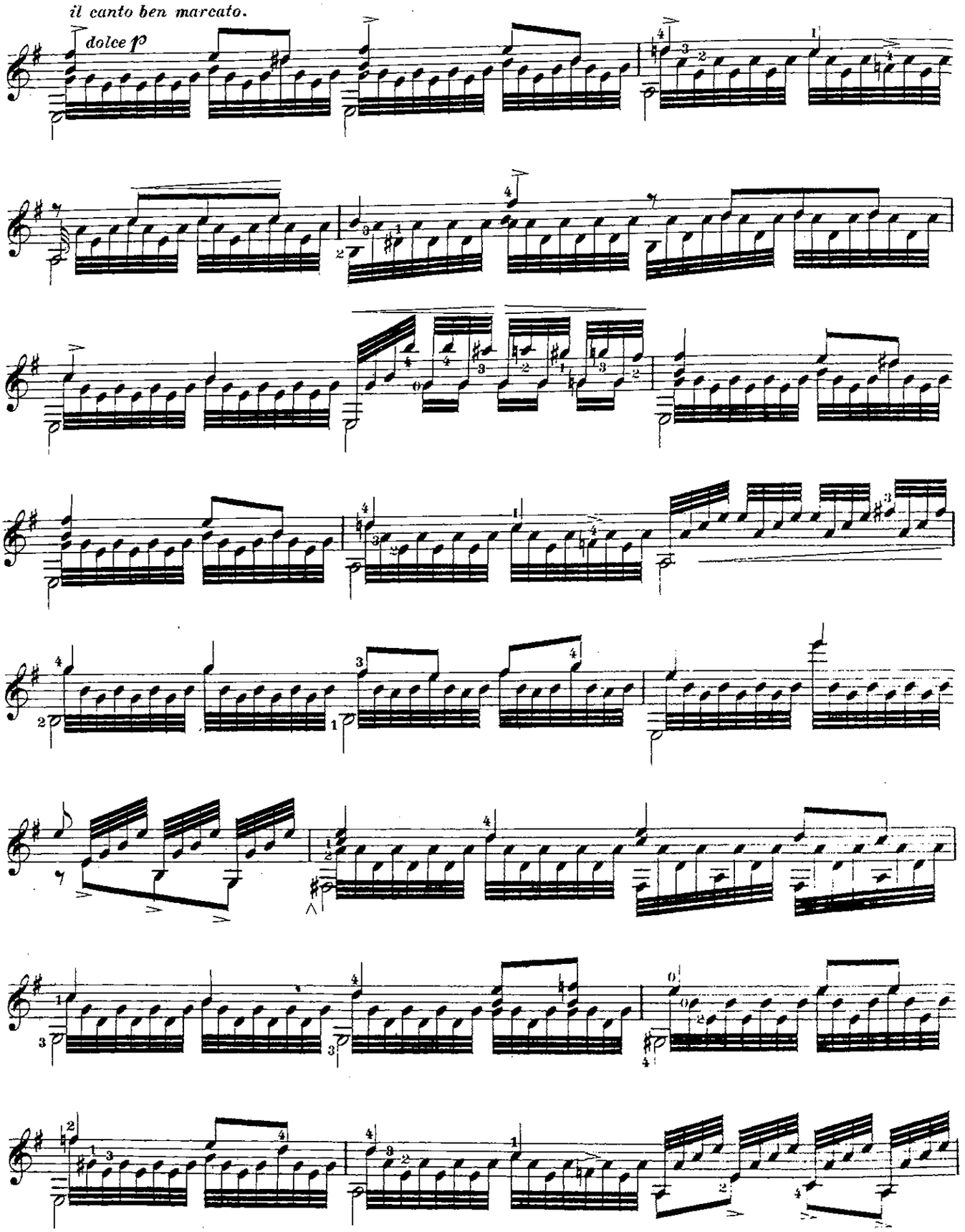
il canto ben marcato.
dolce p

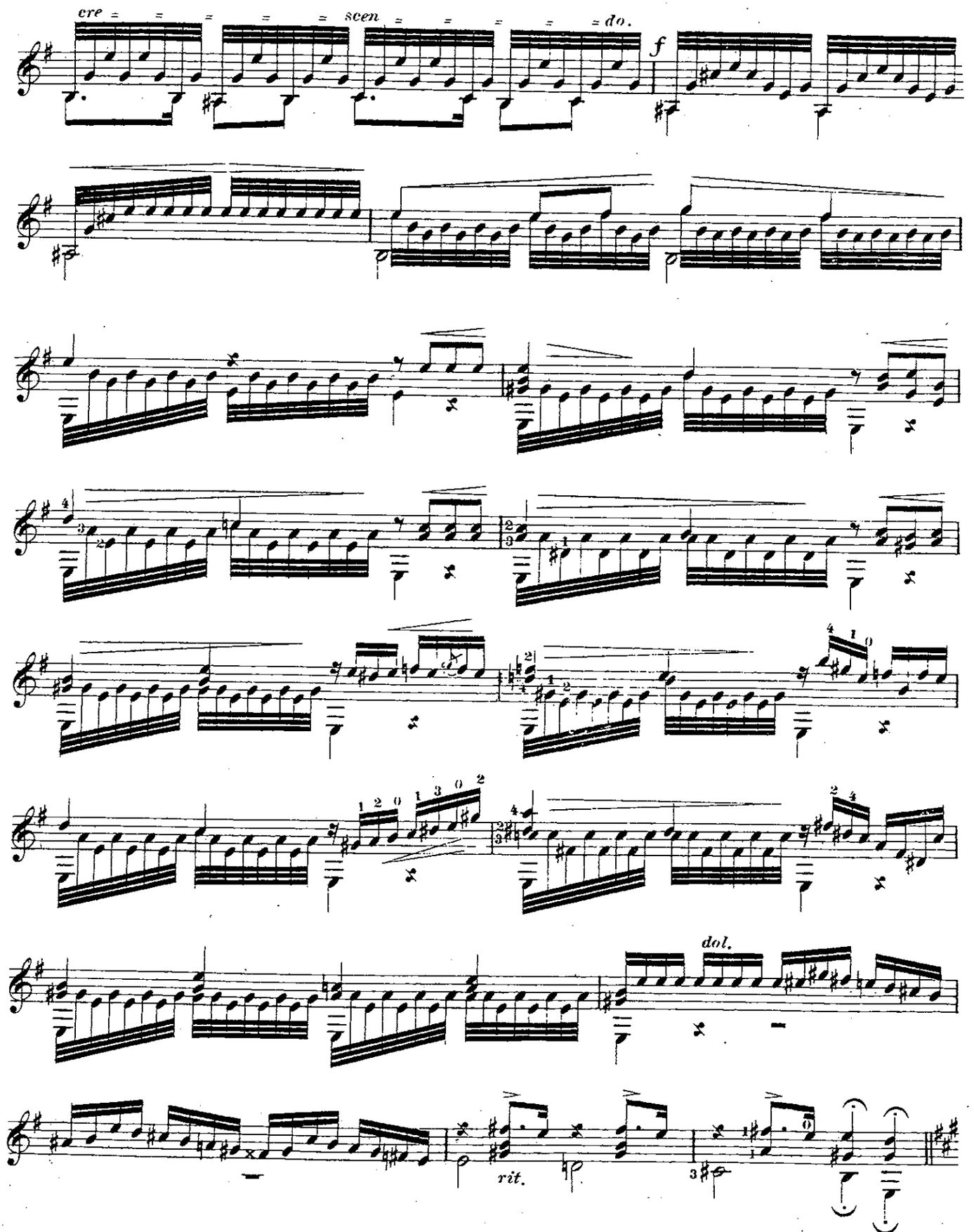
cre
scen
do.
f
dol.
rit.

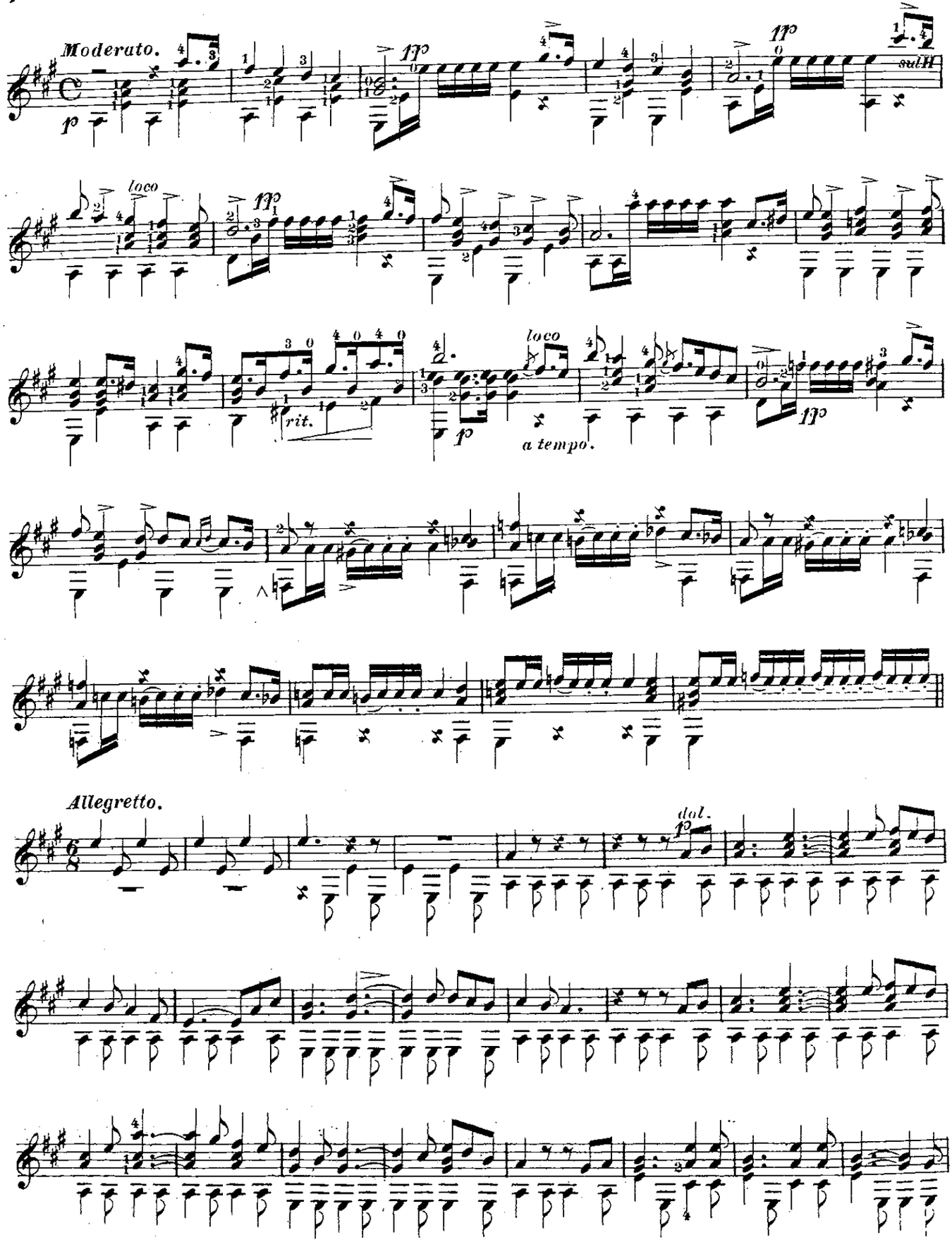
Moderato.
loco
rit.
a tempo.
Allegretto.
dol.

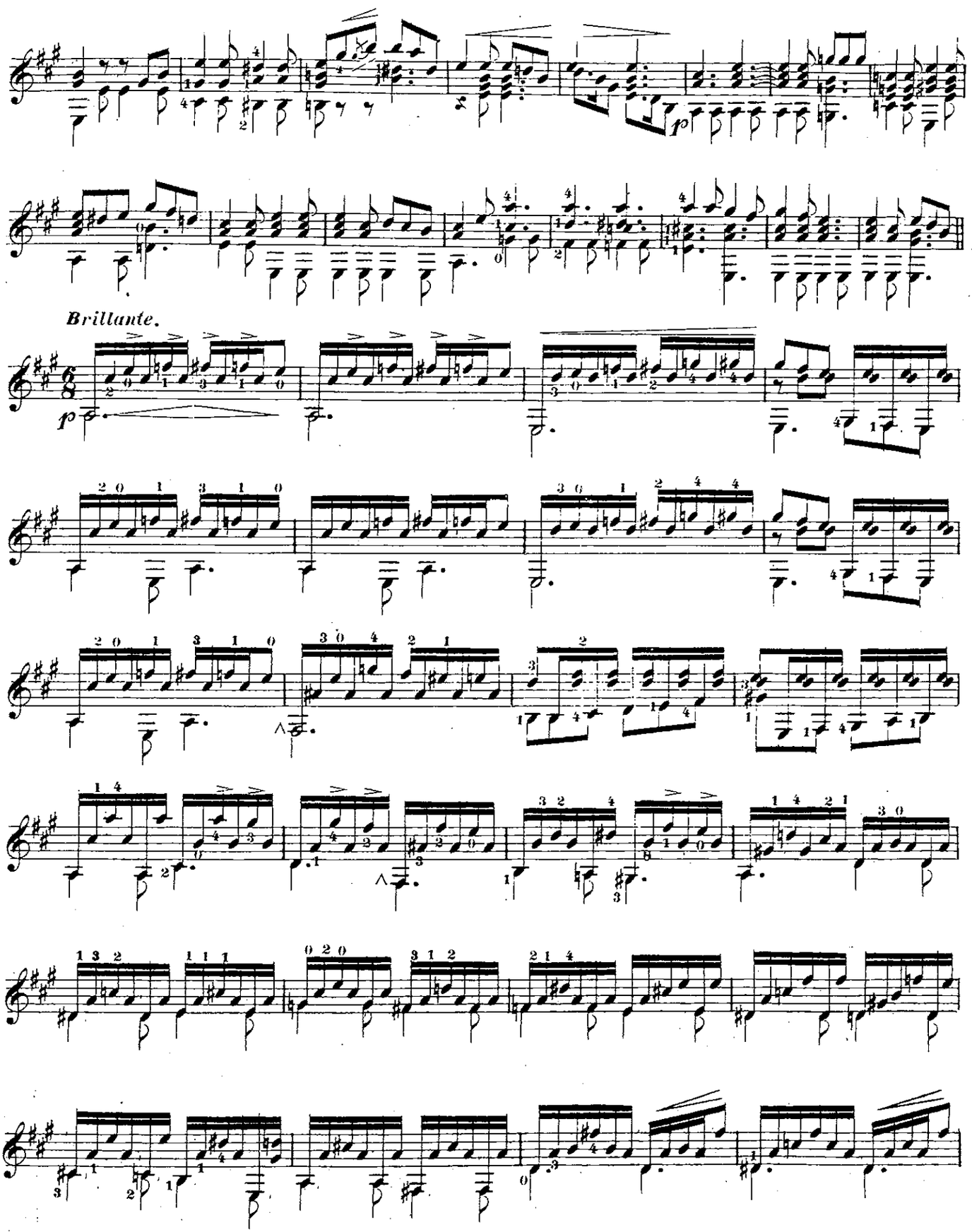
Brillante.

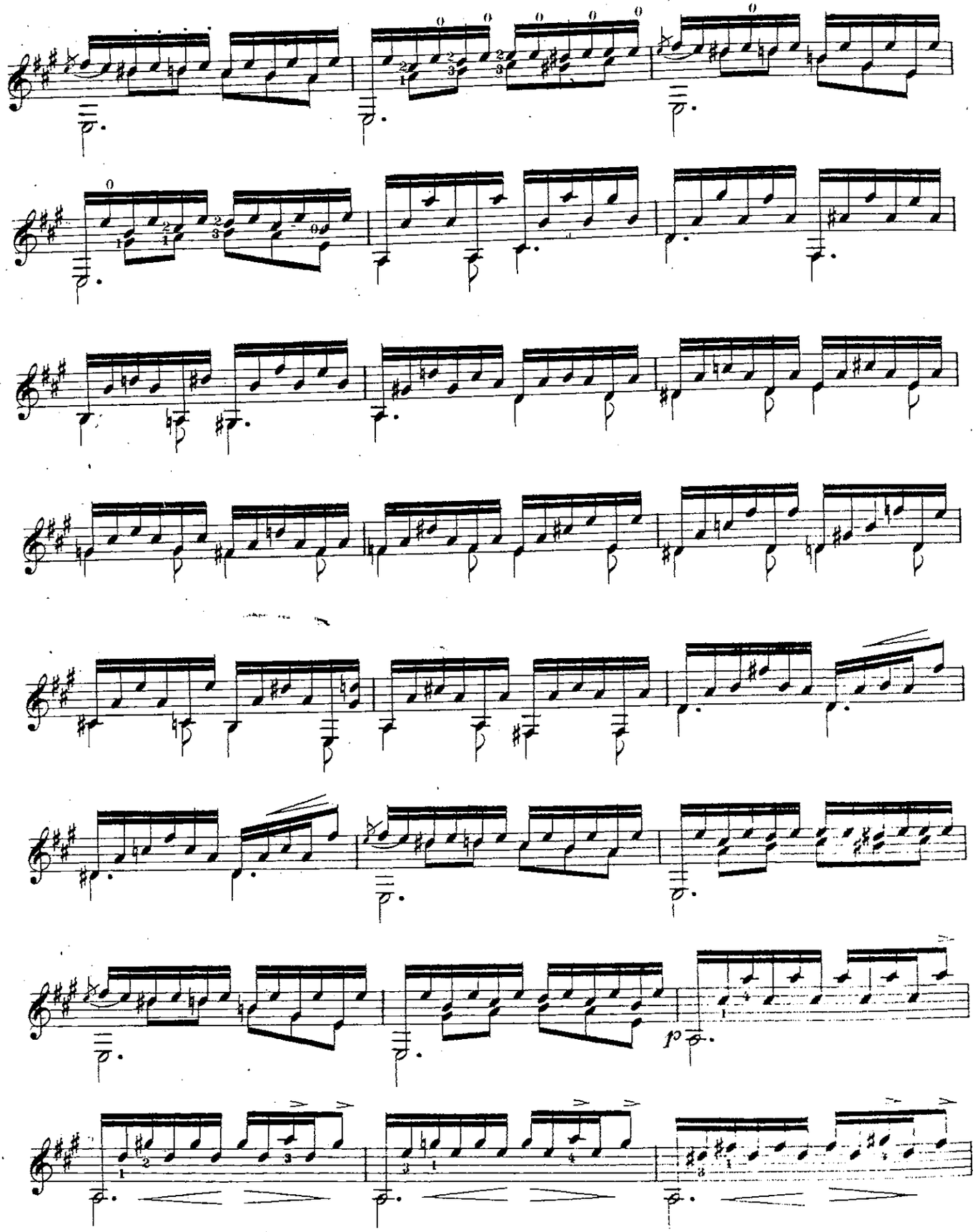

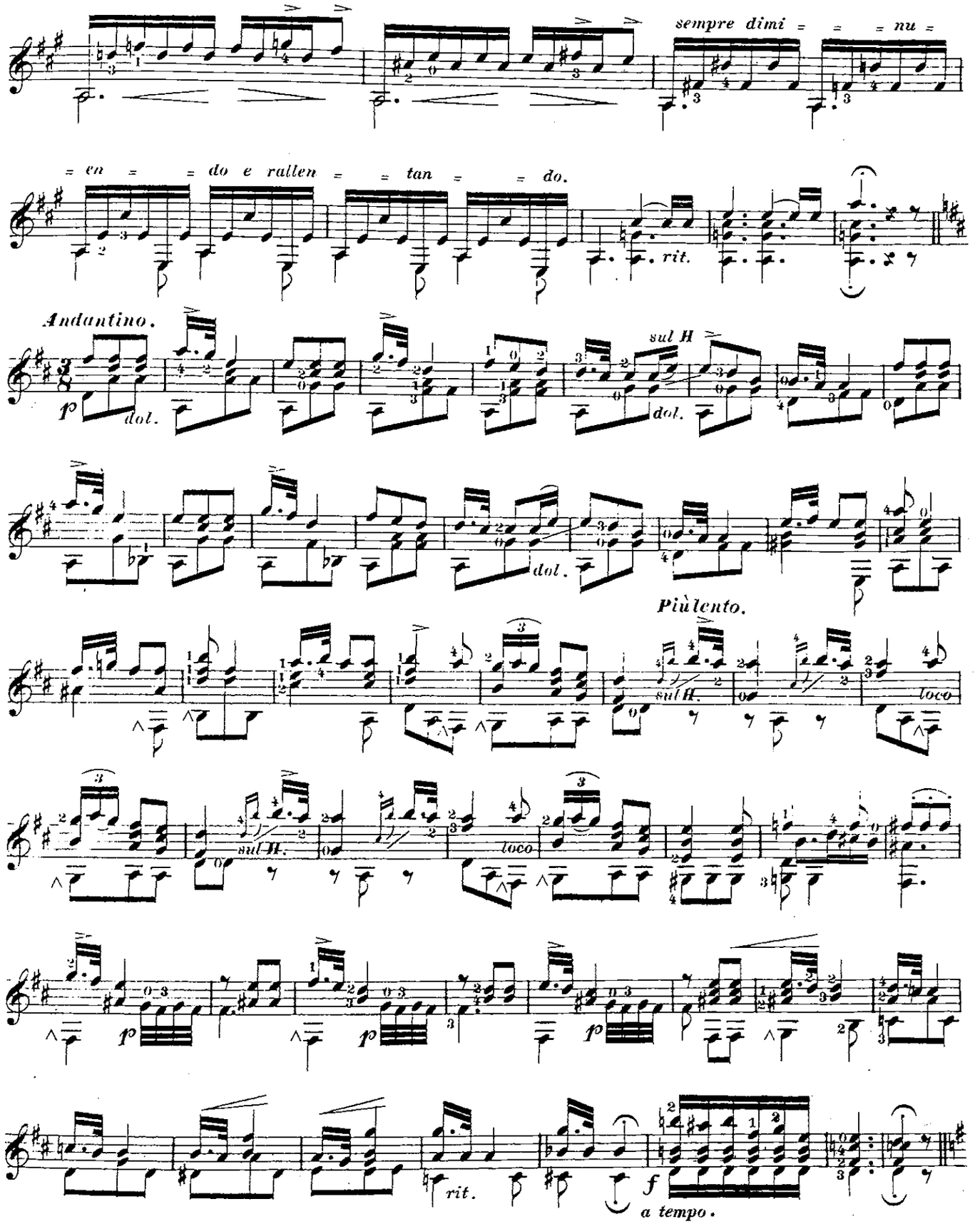
sempre dimi = = = nu =
= en = = do e rallen = = tan = = do.
rit.
Andantino.
sul H
dol.
Più lento.
sul H.
loco
rit.
a tempo.

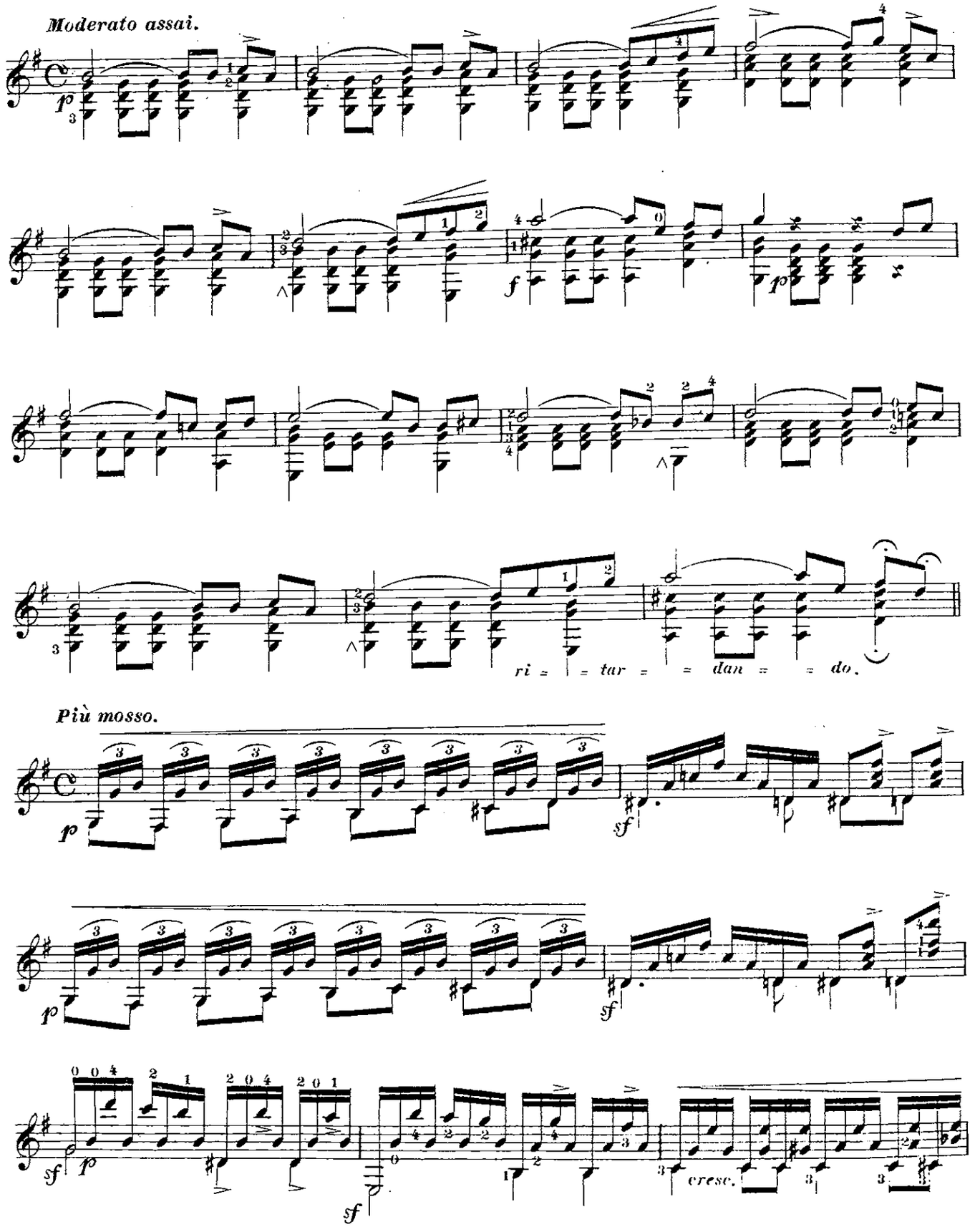
Moderato assai.
ri = = tar = = dan = = do.
Più mosso.
cresc.

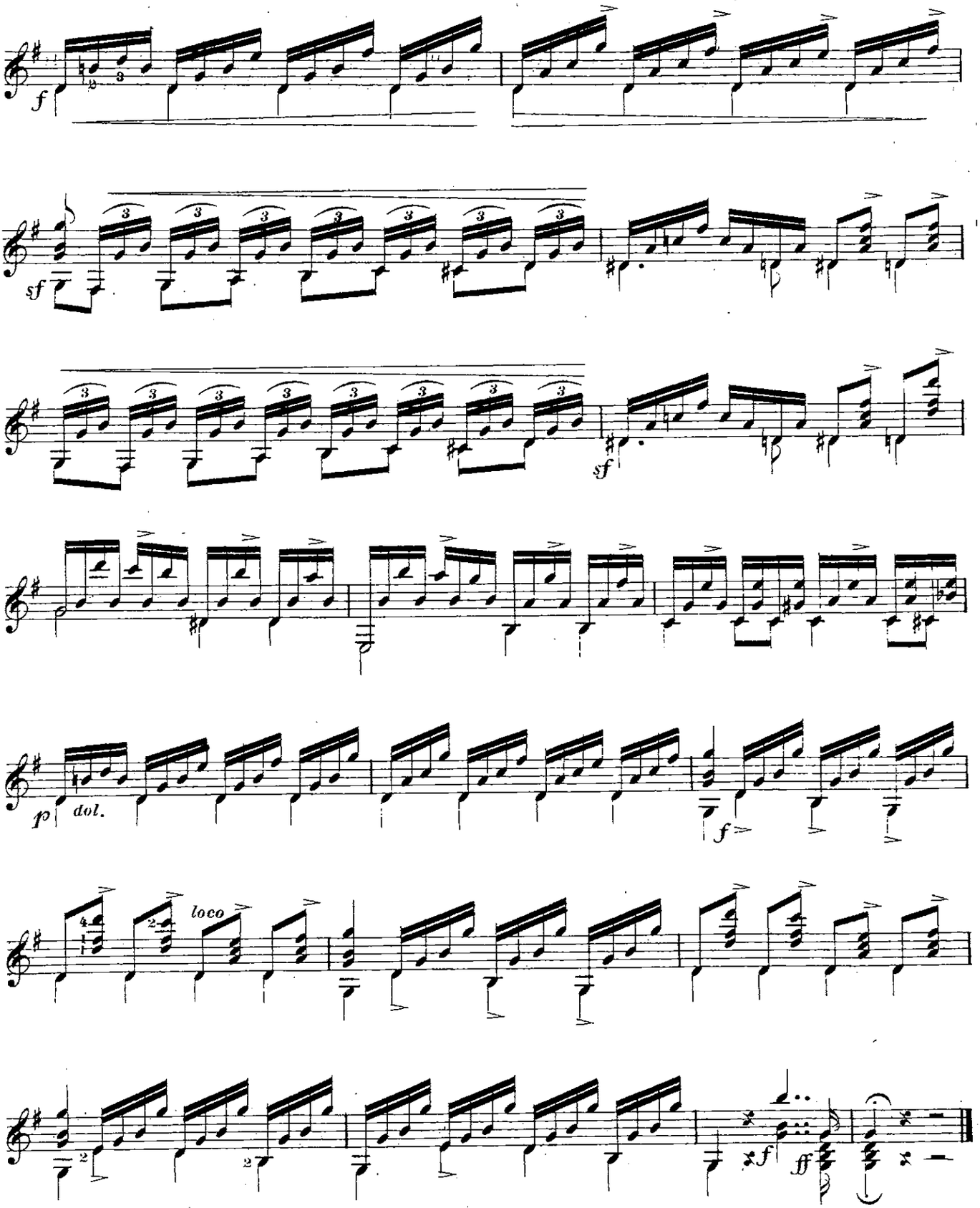
f
sf
sf
p
dol.
f
loco
f
ff