

OPERN-REVUE.

Ausgewählte Melodien

für die

GUITARE.

Übertragen

von

J. K. MERTZ.

8^{tes} Werk.

N ^o 1. Donizetti, Lucrezia Borgia.	N ^o 22. Donizetti, Lucia di Lammermoor.
2. Bellini, J. Puritani.	4. Bellini, la Sonnambula.
3. Donizetti, Belshario.	6. Donizetti, Anna Bolena.
7. „ Marie	8. „ Elisir d'amore.
9. Balfe, Haimonskinder	10. Bellini, Straniera.
11. Donizetti, Marino Faliero.	12. Flotow, Alessandro Stradella.

Eigenthum des Verlegers.

N^o 9957.

Eingetragen in das Archiv der

vereinigten Musikalienhändler.

Preis 45 N^r. C. M.

Wien, bei Tobias Haslinger,
k. k. Hof- u. priv. Kunst- u. Musikalienhändler.
Kohlmarkt N^o 281.

*Andante
mestoso.*

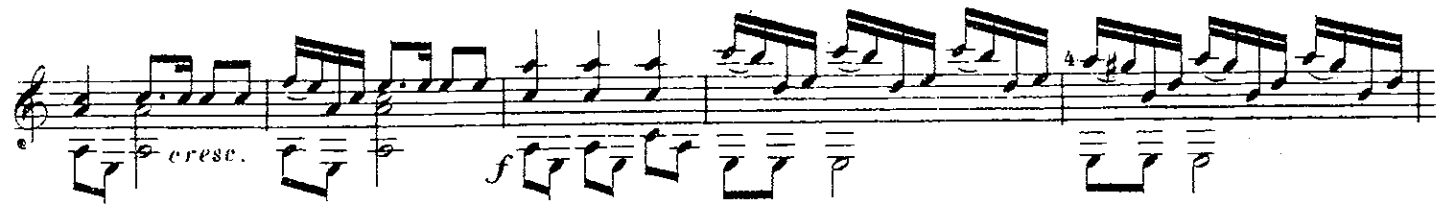
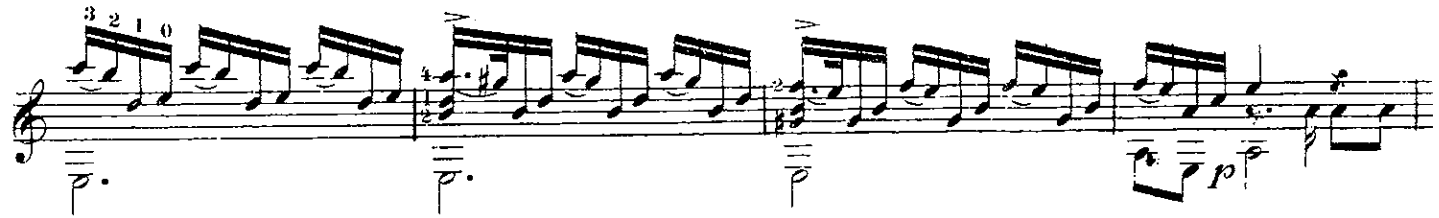

(951.)

Eigenthum und Verlag der k.k. Hof - Kunst - und Musikalienhandlung Tobias Haslinger's Witwe u. Sohn in Wien.

Larghetto.

GUITARE.

GUITARE.

Larghetto. Barcarola.

GUITARE.

- Staff 1: *sul H dolce*
- Staff 2: *loco*, *sul G*, *loco*
- Staff 3: *dol.*
- Staff 4: *f*, *p*, *pp*
- Staff 5: *XII Flag.*, *f*, *pp*, *pp*, *f*, *f*, *pp*
- Staff 6: *VII Flag.*, *loco*, *loco*, *loco*, *loco*, *loco*, *loco*, *loco*, *dim.*
- Staff 7: *espress.*

GUITARE.

loco
rit.

Moderato.
p

p

a tempo
rit.

a tempo
rall.

p

p

GUITARE.

Più Allegretto.

GUITARE.

brillante

p

GUITARE.

GUITARE.

