

N. 310.

Thema mit Variationen

„An Alexis send ich dich“

componirt

von

J. H. LEMMER.

Introductione.

Adagio.

D 80 132

1111

1840

p
cudlong.

Thema

Var. I.

Var. 2.

Var. 3

cras.

can. do

cadenz.

DVOŘAK.

Tr. 4

Var. 6.

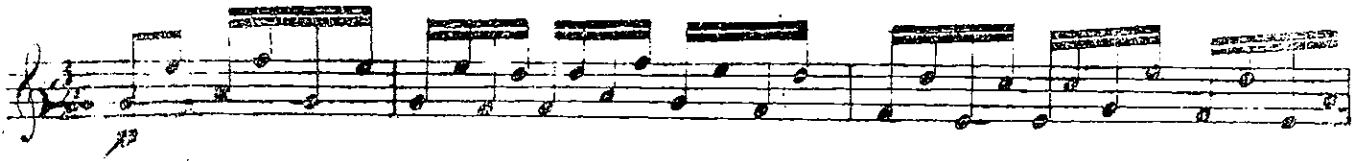

Mar. 6.

