AMUSEMENS

pour

Flûte et Guitarre,

composés

sur des thêmes favoris de l'opéra:

La Muette de Portici

musique d'Auber,

par

G. KUMMER.

Oeuvre 63.

Suite de l'oeuvre 56.

N° 5321. Edition d'après le manuscrit original. Prix f 1, 12 Xr.

A Offenbach s/m, chez J. André.

...l's & Bishet-Smith's samling

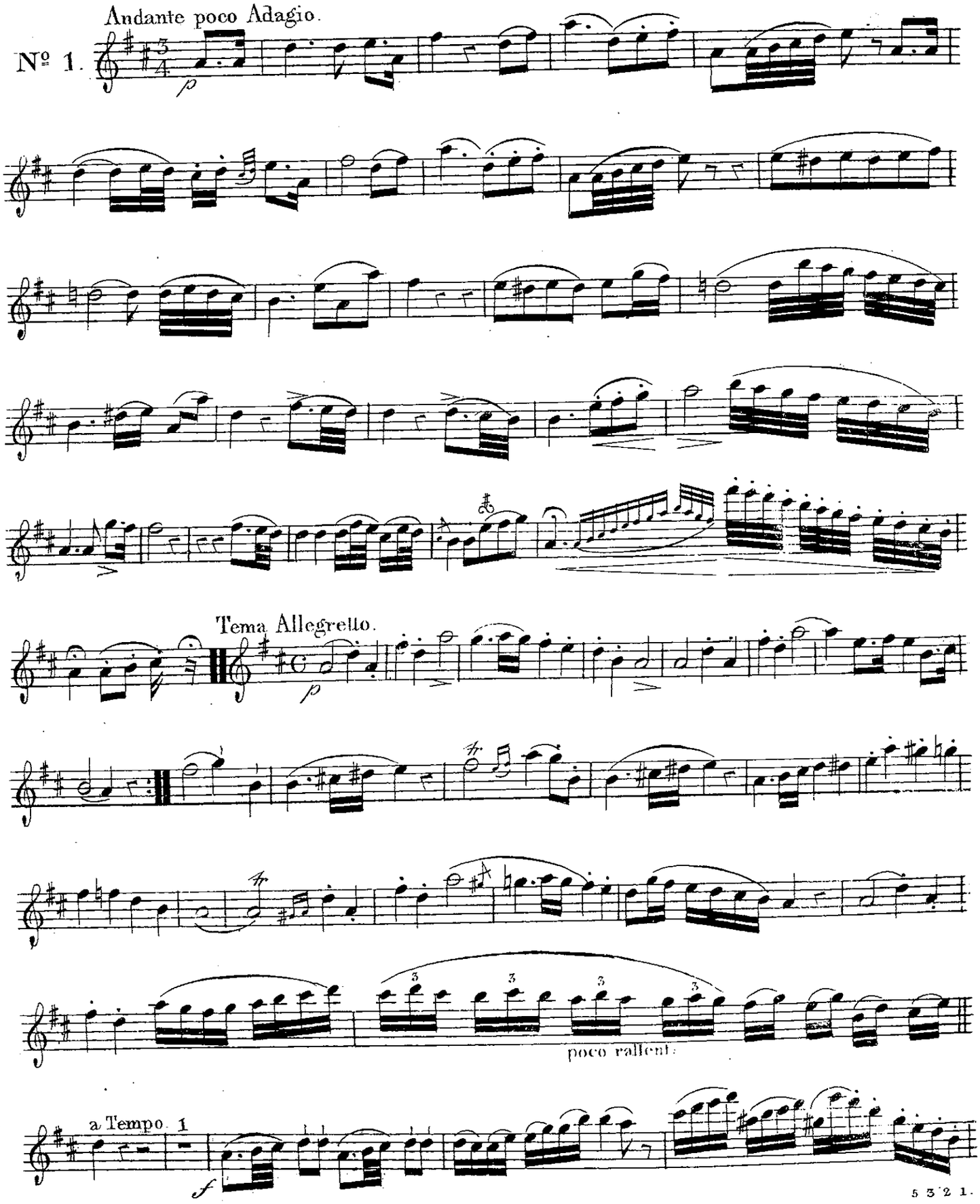

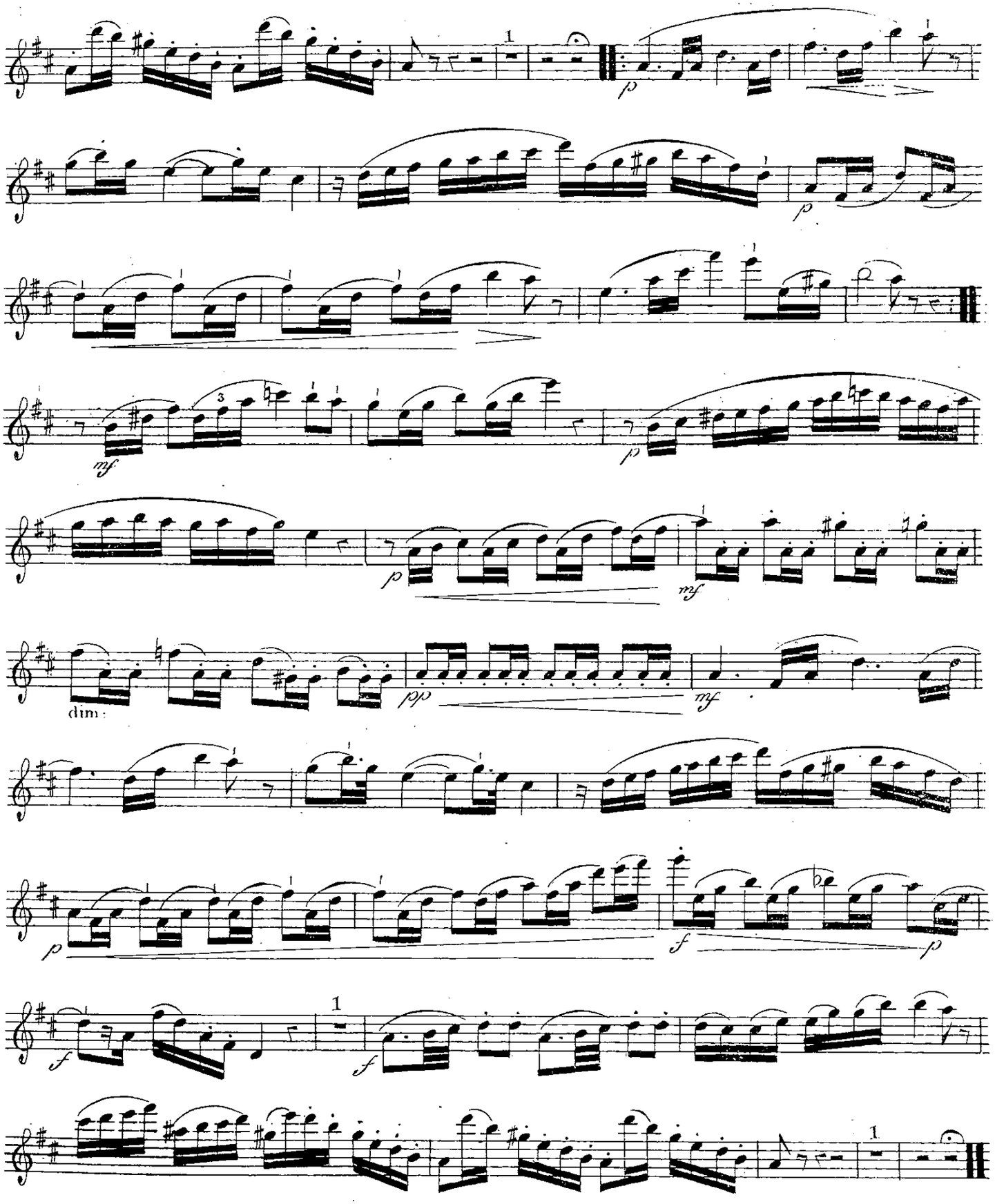
1
p
p
mf
3
p
p
mf
dim:
pp
mf
p
f
p
f
1
f
1

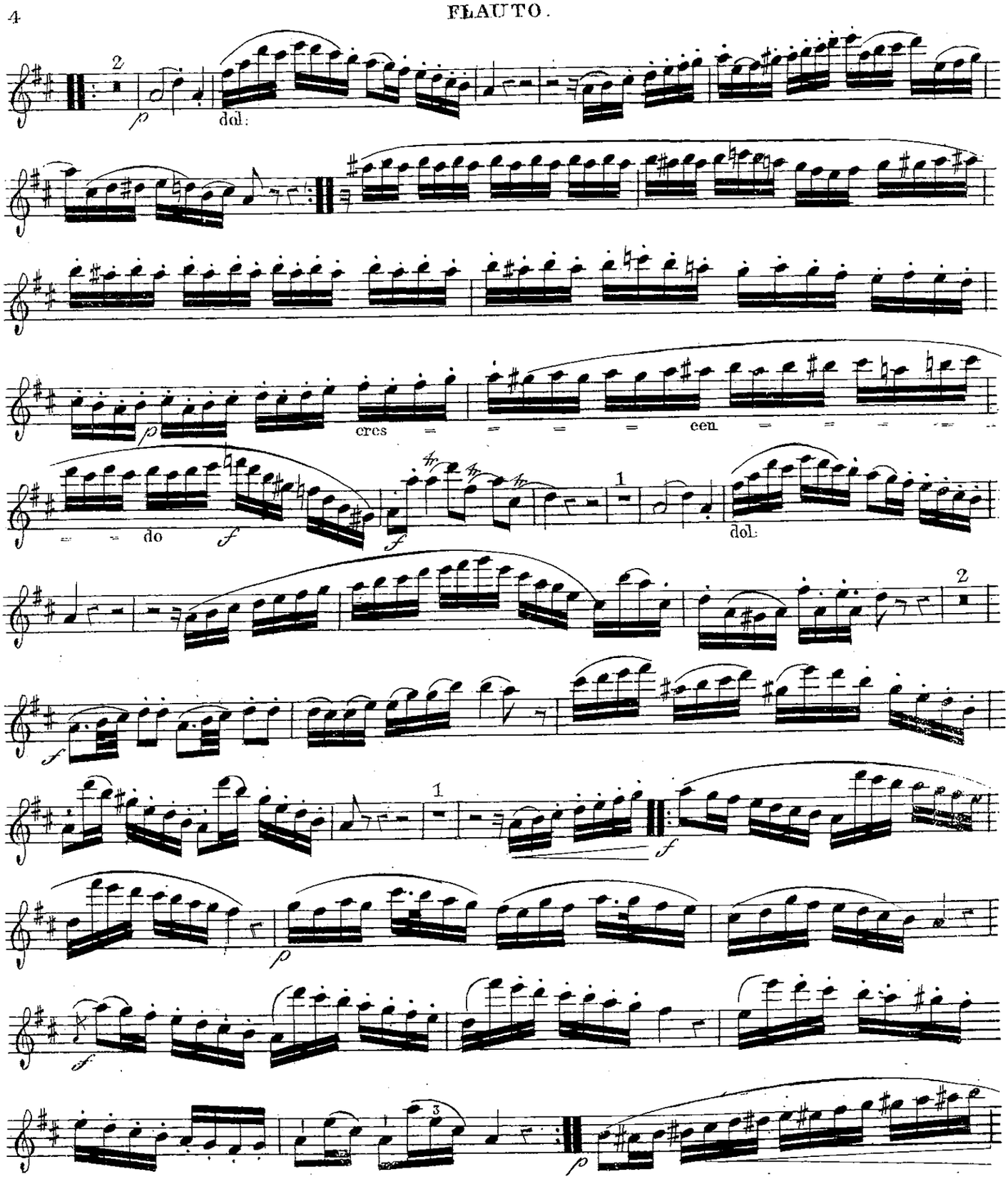

5 3 2 1.

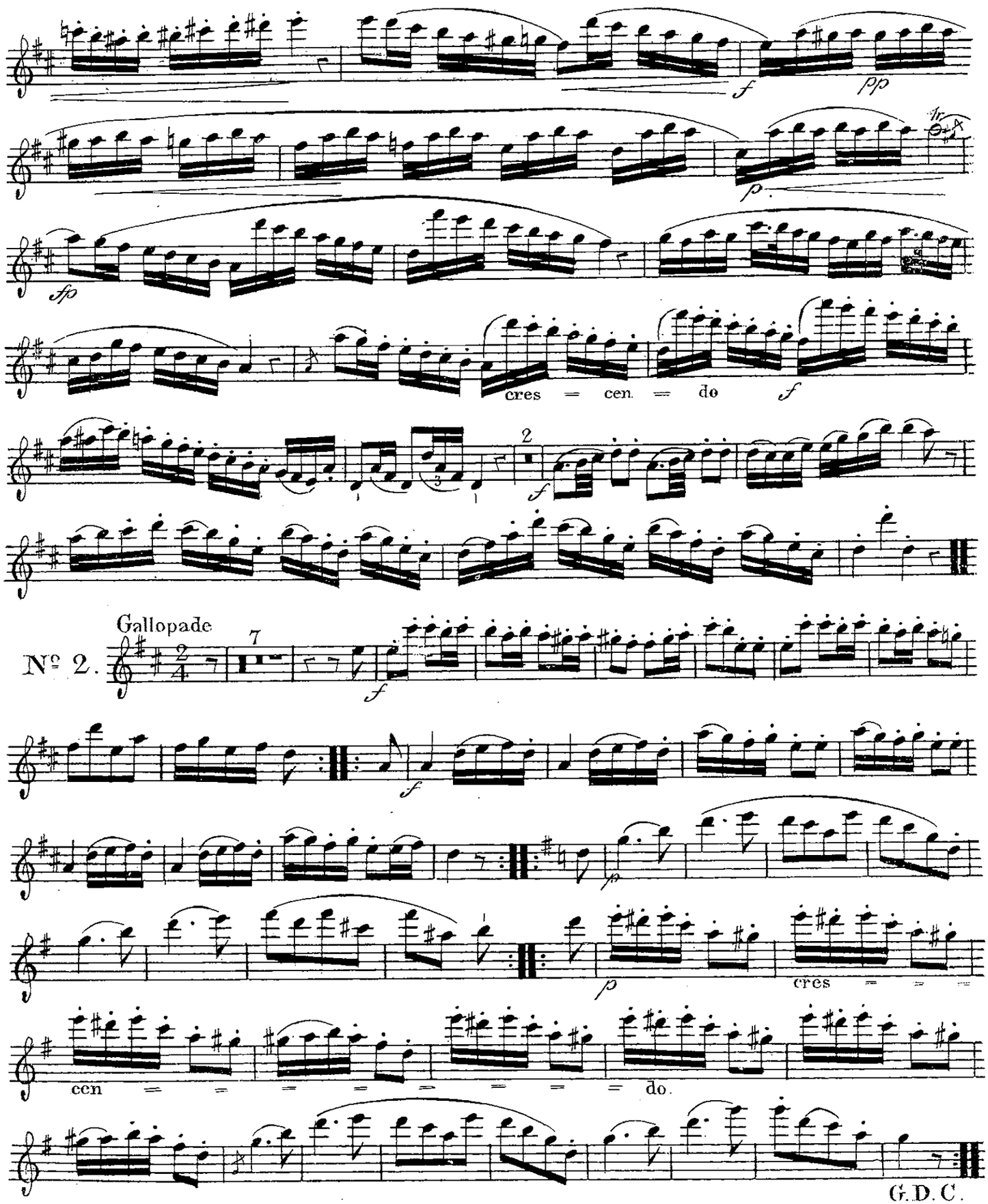

G.D.C.

5 3 2 1.

Valse.

Nº 3.

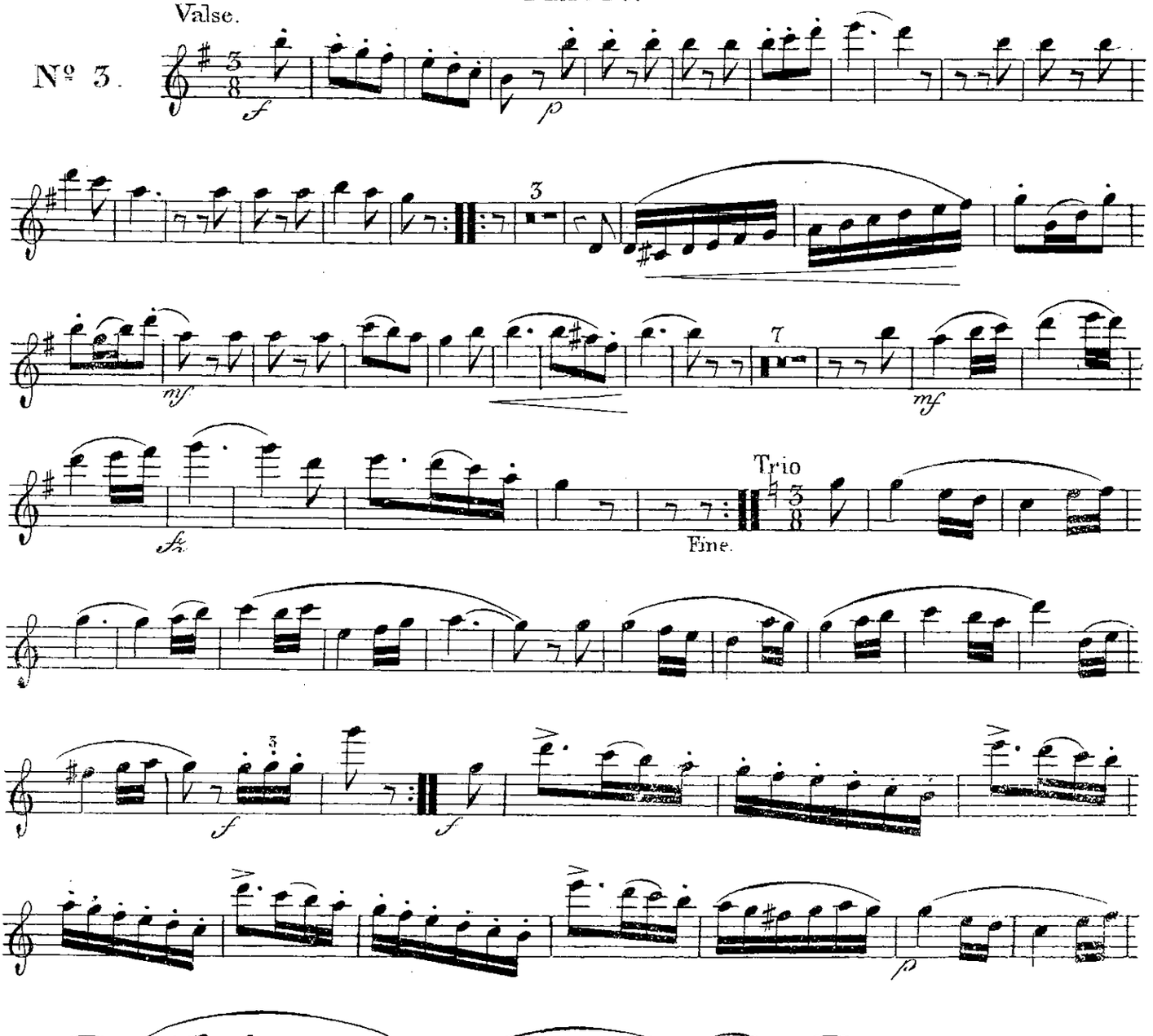

V.D.C.

Alla Polacca.

Nº 4.

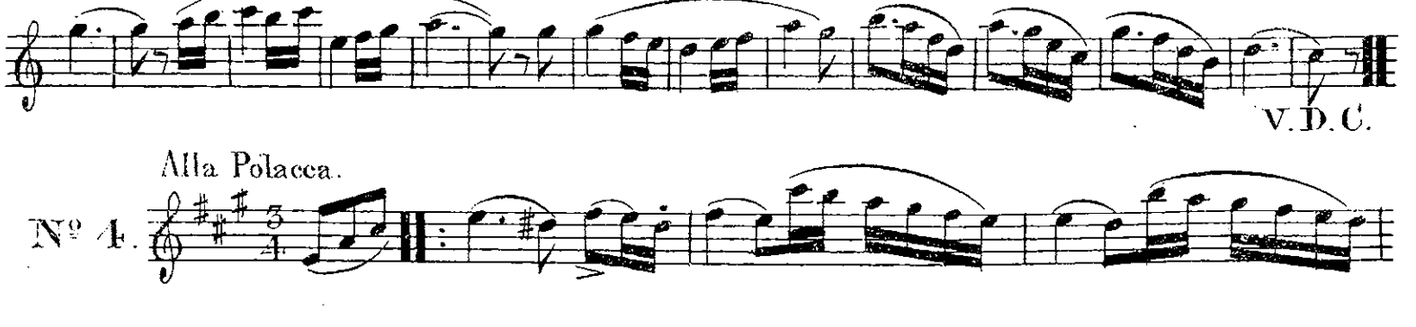

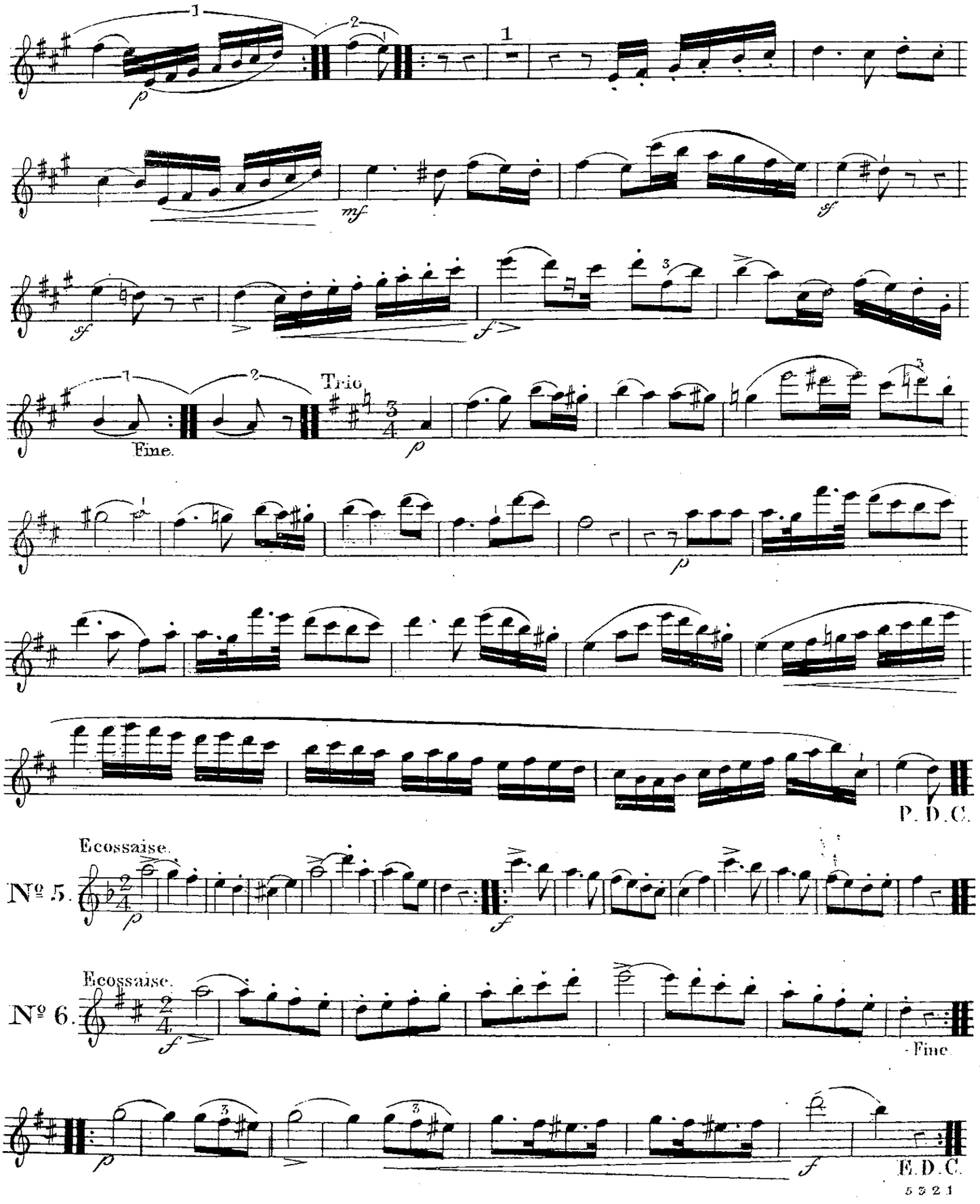
Fine.
Trio
P. D. C.
Ecossaise.
Nº 5.
Ecossaise.
Nº 6.
Fine.
E. D. C.

AMUSEMENS

pour

Flûte et Guitarre,

composés

sur des thêmes favoris de l'opéra:

La Muette de Portici

musique d'Auber,

par

G. KUMMER.

Oeuvre 63.

Suite de l'oeuvre 56.

N° 5321. Edition d'après le manuscrit original. Prix f 1, 12 Xr.

A Offenbach s/m, chez J. André.

Rischel's & Bishet-Smith's samling

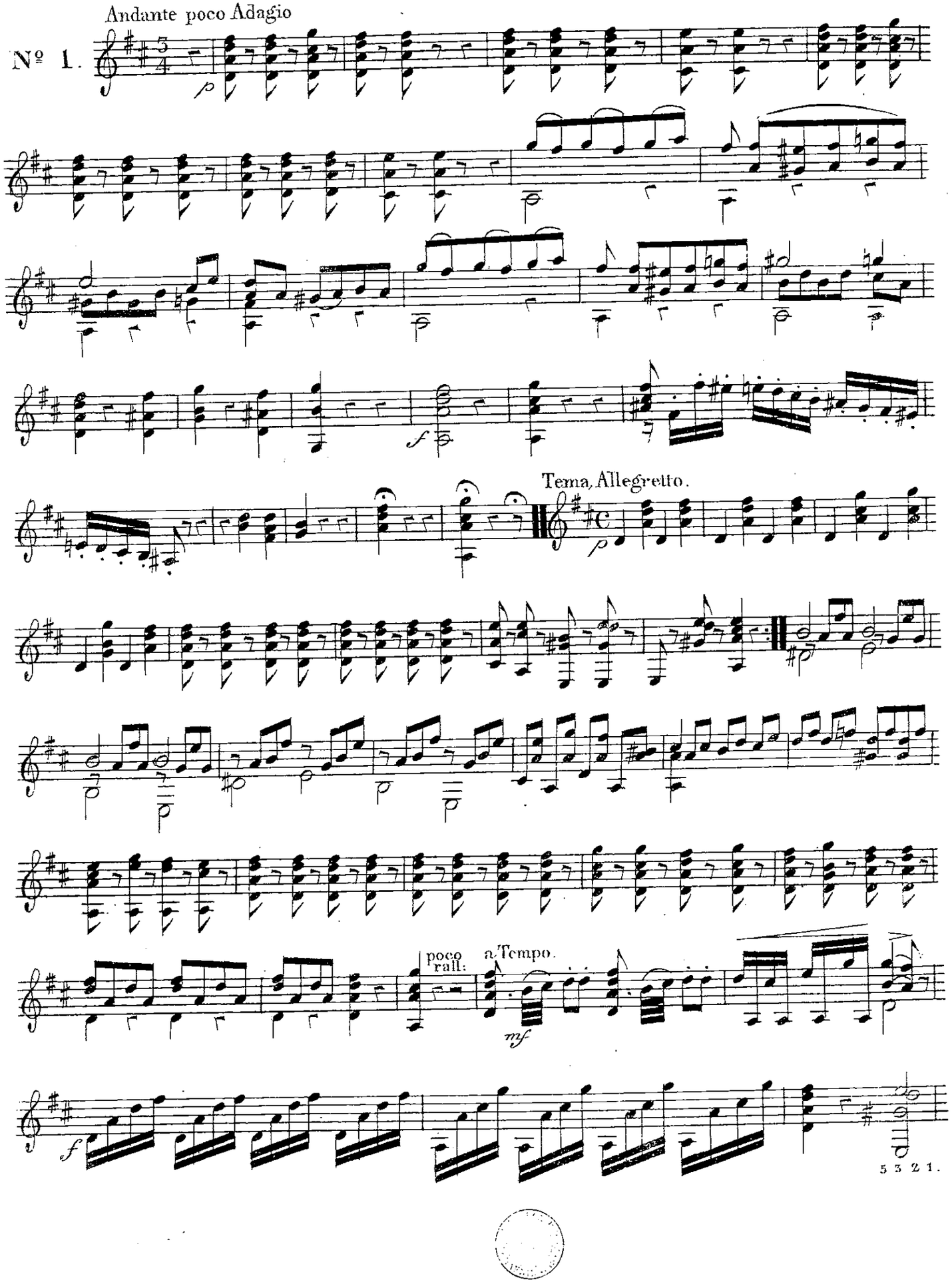

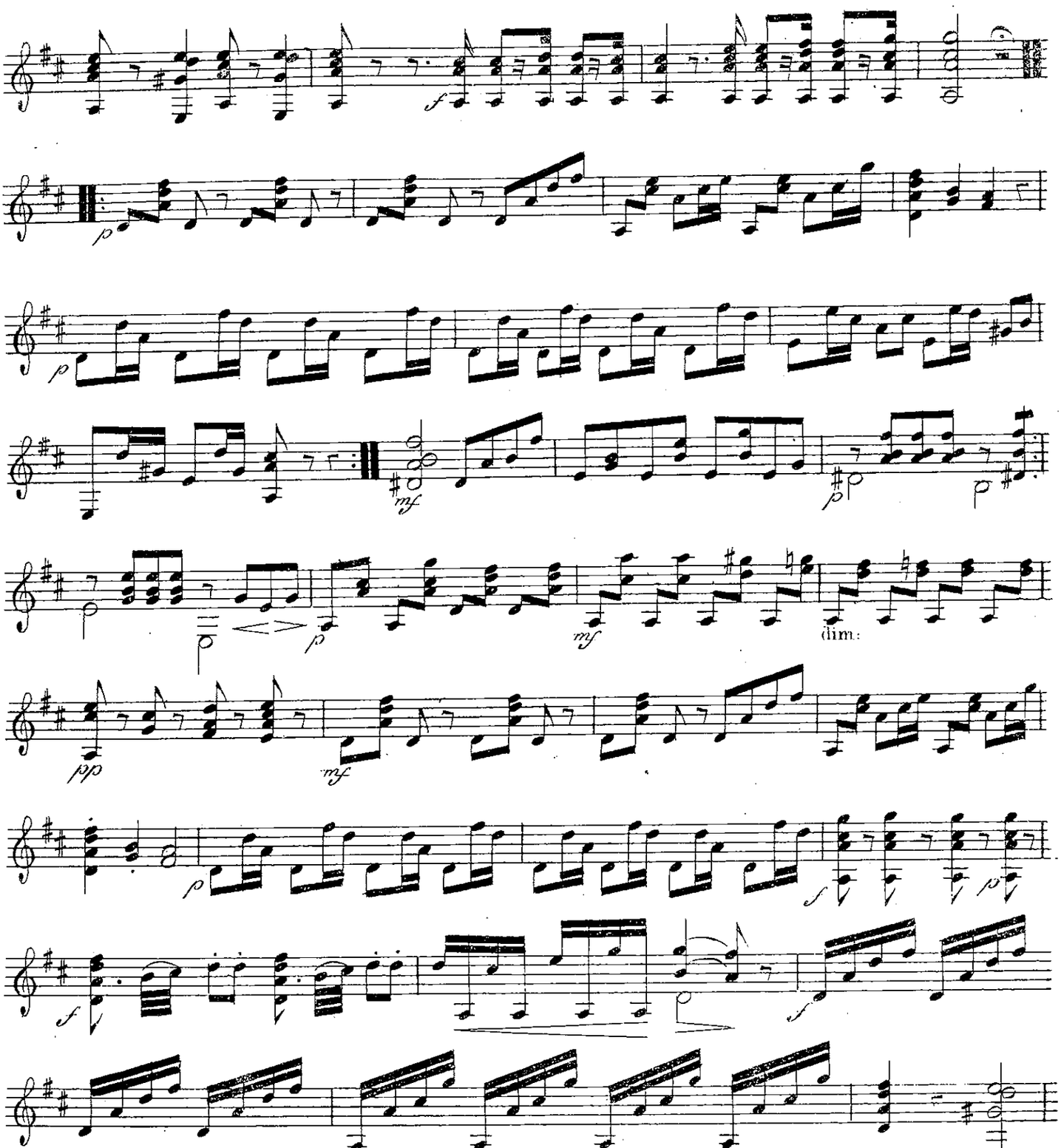
dim.
5 3 2 1.

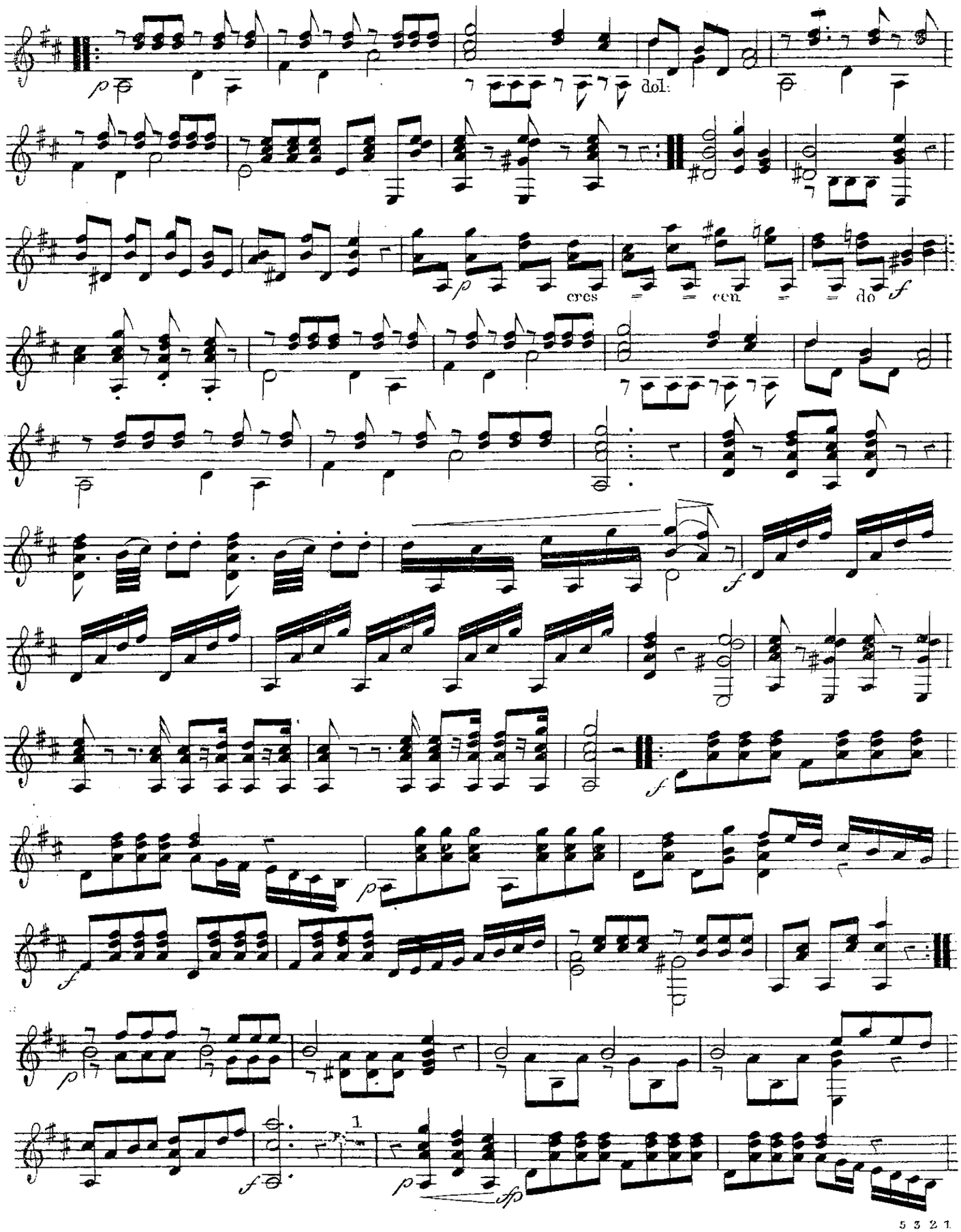
dol.
cres
cen
do
1
5 3 2 1

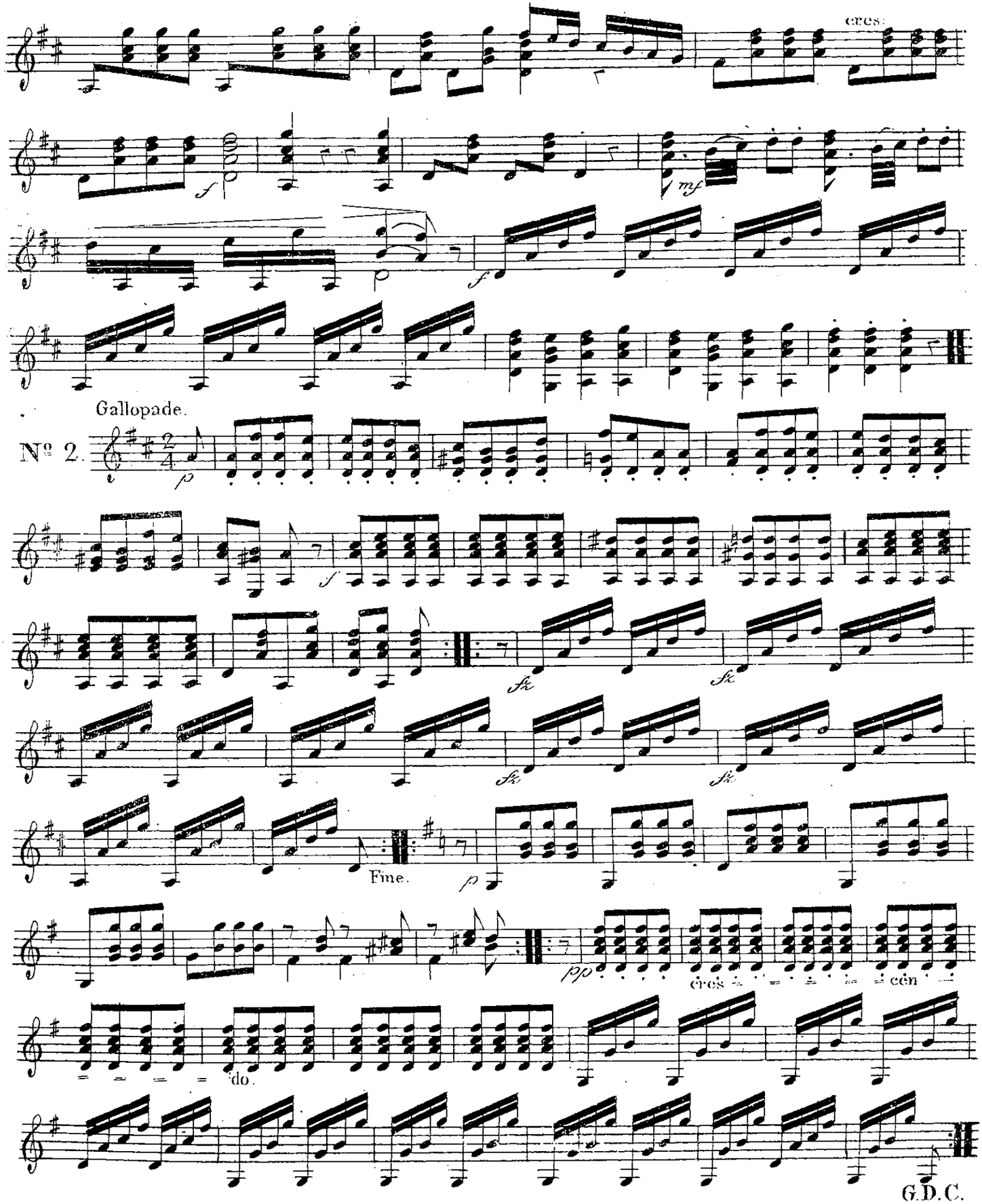

G.D.C.
5 3 2 1

Valse.

Nº 3.

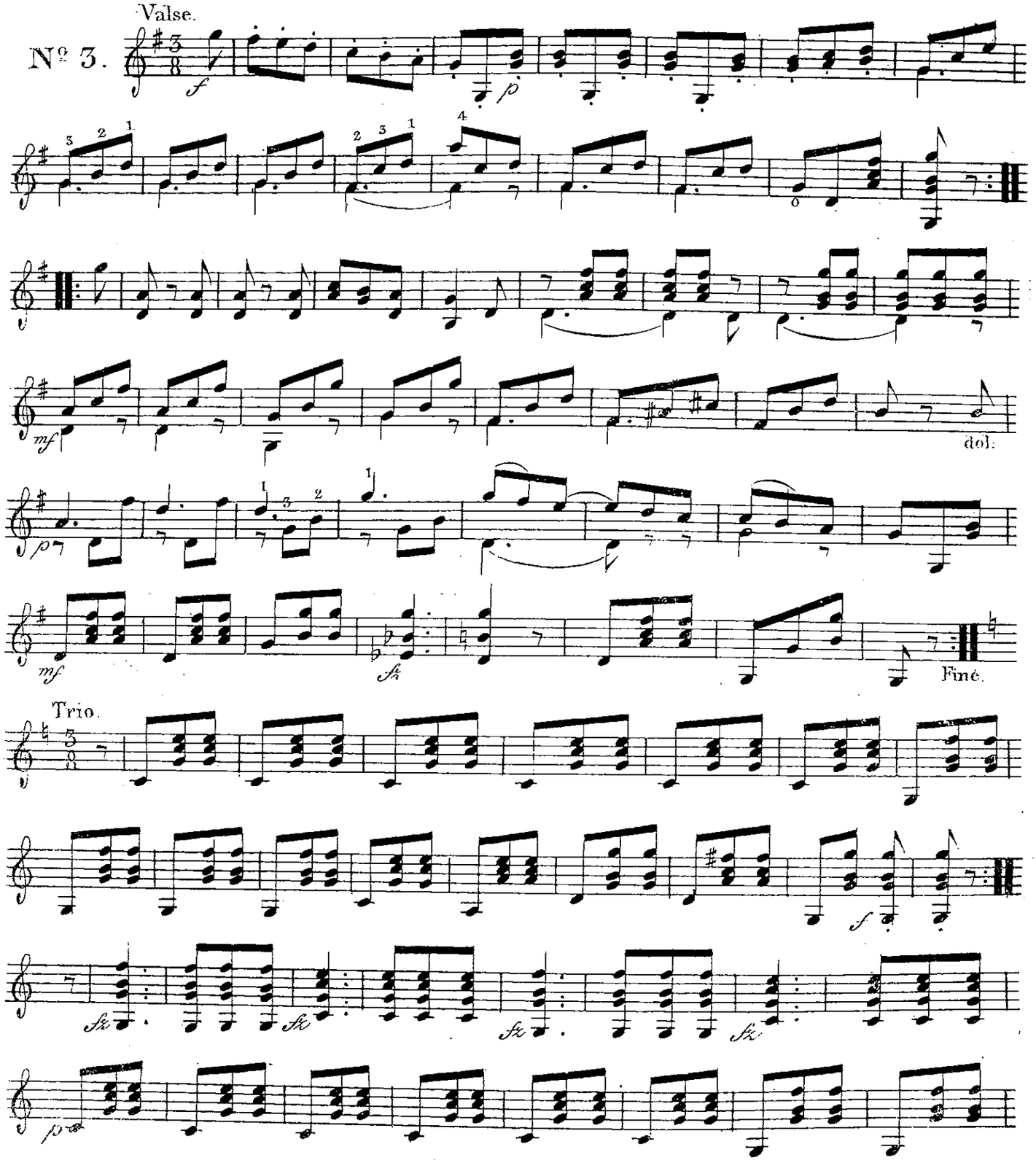

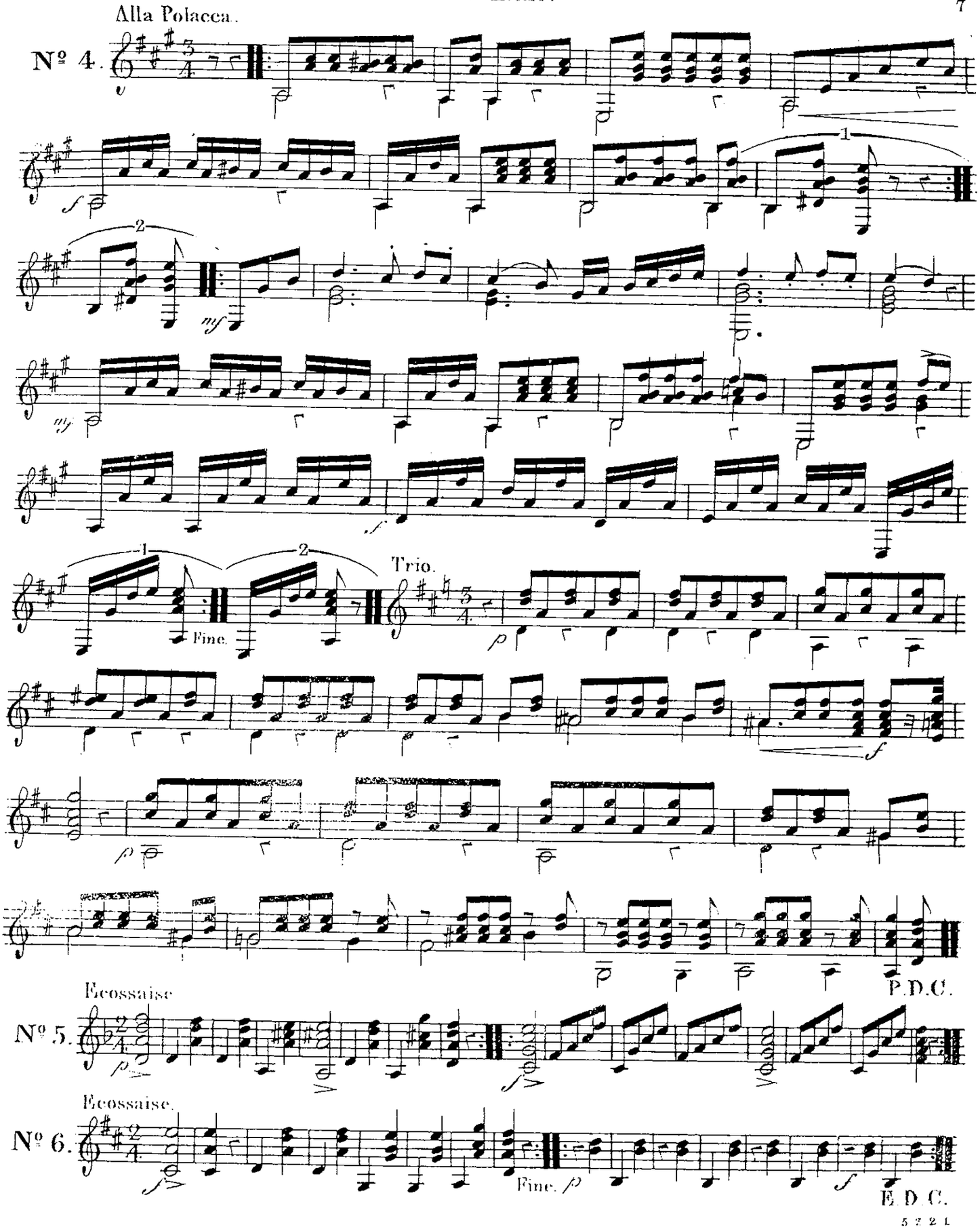
Alla Polacca.
Nº 4.
Trio.
Fine.
P.D.C.
Ecossaise
Nº 5.
Ecossaise.
Nº 6.
Fine.
E.D.C.