

X^{me}.

POT-POURRY

tiré de l'Opera

Surmanthe.
par

C. M. de WEBER

arrangé pour

Flûte ou Violon, Alto et Guitarre.

PAR

I. KÜFFNER.

N^o 2066.

OEUV 144.

Pr. 1 Fl. 30 Kr.
3 Fr. 50 Cr.

MAYENCE

chez B. Schott Fils, Editeurs de Musique de S. A. R. le Gr. Duc de Hesse.

Handwritten notes and numbers at the bottom of the page, including '14401' and '1726'.

GUITARRE

X^{me} *Andante con moto* 7 posit:

PO' POURRI ROMANCE

f.

pp

ff

pp

GUITABRE

GUITARRE

ff

poco rall

Allegro con fuoco

f

GUITARRE

Allegretto

GUITARRE

X^{me.}

POT-POURRY

tiré de l'Opera

Sarganthe.
par

C. M. de WILBER

arrangé pour

Flûte ou Violon, Alto et Guitarre.

PAR

I. KÜFFNER.

N^o 2066.

OEUV 144.

Pr. { Fl. 30 kr.
3 Fr. 50 Cs.

MAYENCE

chez B. Schott, Fils, Editeurs de Musique de S. A. B. le Gr. Rue de Hesse.

FLÛTE ov VIOLON

3^{me}. Andante con moto. Unter blühenden Mandelbäumen: par J. Hüffner Op. 144.

POURRI
ROMANCE

FLÛTE ou VIOLON

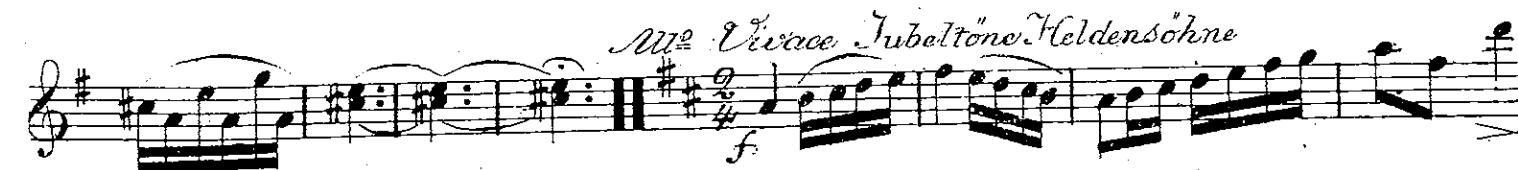
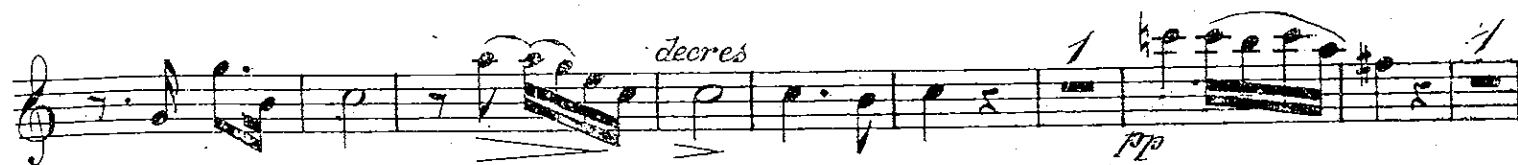

FLÛTE ou VIOLON

Allegro con fuoco
/ Ich bau auf Gott und meine Euryanthe /

FLÛTE ou VIOLON

FLÛTE or VIOLON

Fröhliche Klänge, Tänze, Gesänge verschöneren euch den Tag!

Allegretto

p. Solo

mer. f

dolce

f

p

p

FLÛTE *ou* VIOLON

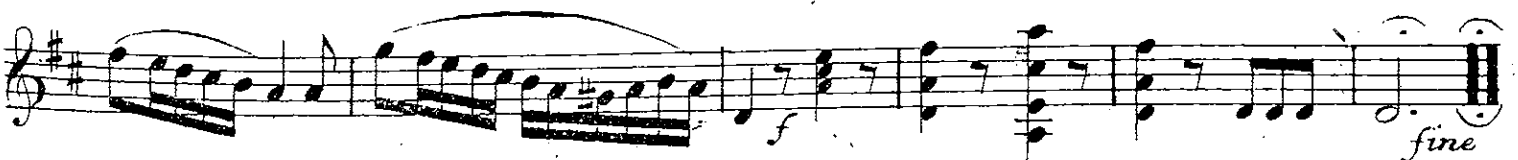

VIOLA

X^{ms}
TPOURRI
ROMANCE

Andante con moto

Andantino quasi Allegretto

Solo

Eleventh staff of music. Dynamics: *ff* and *pp*.

Twelfth staff of music. Dynamics: *pp* and *decres*. Includes first and second endings.

V.S.

Handwritten notes and signatures at the bottom left of the page.

VIOLA

Andante con moto

1 *p*

4 *p*

perpendosi. *ppp*

Allegro Vivace *f*

ff

ff

ff

VIOLA

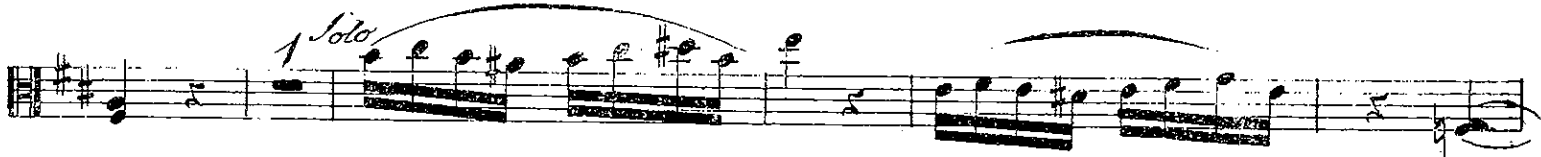
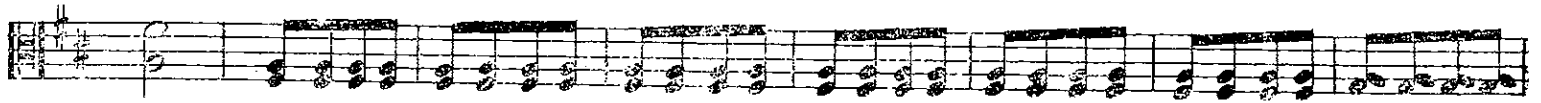

S.A.

VIOLA

p *p* *p* *pp*

ff *Allegretto* *p Solo*

f

meno f

Solo

VIOLA

p

p

ff

pp

7 5 7

7 5 7

7 5 7

7 5 7

7 5 7

7 5 7

7 5 7

7 5 7

f fine