

GUITARE.

Sostenuto.

GIULIANI
INTRODUZIONE.
ŒUV. 420.

GUITARE .

V. S .

Andantino
sostenuto.

The sheet music consists of ten staves of music. The first staff begins with the tempo marking 'Andantino sostenuto.' and includes dynamic markings 'p' and 'mf'. The second staff has a 'p' marking. The third staff has 'mf' and 'p' markings. The fourth staff has 'p' and 'p' markings, and is followed by the tempo change 'Più mosso.' The fifth staff has an 'mf' marking. The sixth, seventh, eighth, and ninth staves continue the melodic and harmonic development. The tenth staff ends with a double bar line and the dynamic marking 'ppes'.

GUITARE.

slargandosi insensibil men te

This system contains three staves. The top two staves are vocal lines with lyrics 'slargandosi insensibil men te' written below them. The bottom staff is a guitar accompaniment line with various chords and melodic fragments.

Allegretto
innocente.

This system contains six staves of guitar accompaniment. The first staff begins with the tempo and mood markings 'Allegretto' and 'innocente.'. The subsequent staves show a complex rhythmic and melodic pattern for the guitar, including various chord voicings and melodic lines.

Più mosso .

GUITARE .

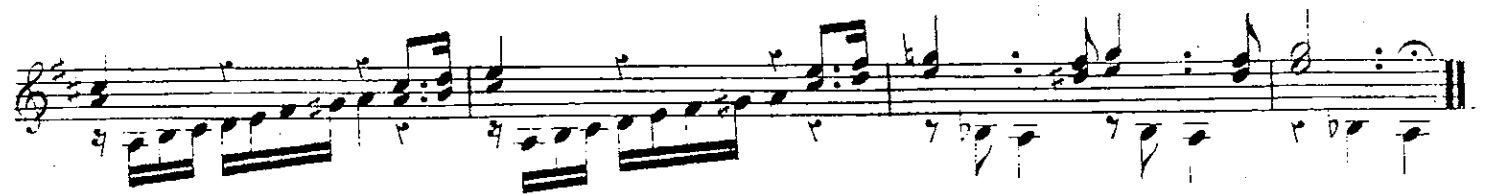
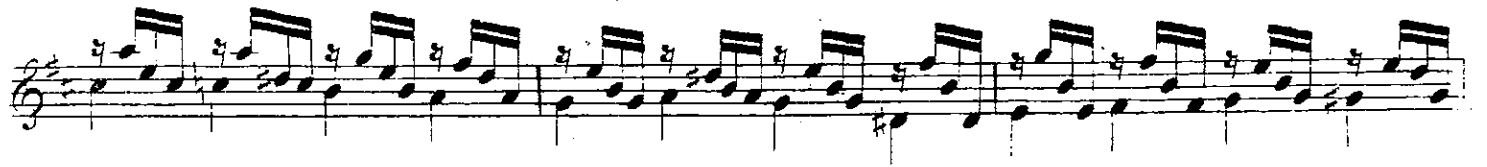

Maestoso .

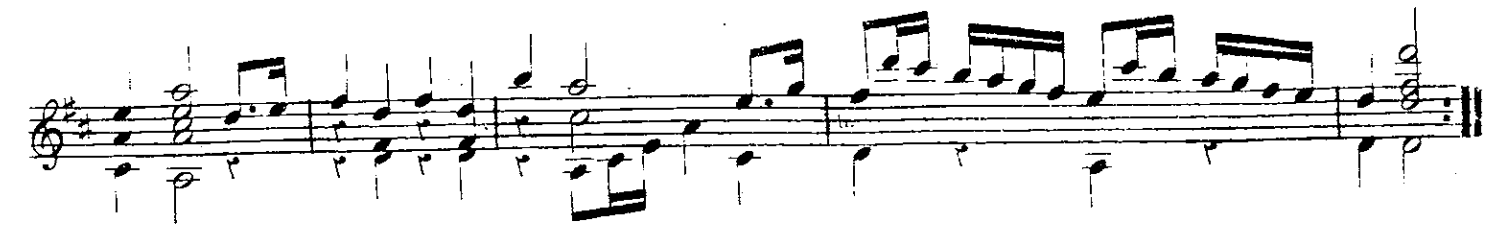

VAR.

This page of guitar sheet music consists of seven staves of music. Each staff begins with a treble clef and a key signature of one sharp (F#). The music is written in a rhythmic style, featuring a mix of eighth and sixteenth notes, often grouped in beams. The first four staves contain continuous melodic lines with some chromatic movement. The fifth and sixth staves show a change in texture, with some notes appearing as chords or sustained tones. The seventh staff concludes the piece with a final cadence. The notation includes various musical symbols such as stems, beams, and accidentals.

This page of guitar sheet music contains ten staves of musical notation. The notation is written in a single system, with each staff containing a melodic line and a corresponding bass line. The music is in a key with one sharp (F#) and a 2/4 time signature. The notation includes various rhythmic values such as eighth and sixteenth notes, as well as rests and dynamic markings like 'p' (piano) and 'f' (forte). The piece concludes with a double bar line and repeat dots.

First musical staff with treble clef, key signature of two sharps (F# and C#), and 6/8 time signature. It features a melodic line with eighth notes and a bass line with chords. The word "armonics" is written above the staff.

Second musical staff, continuing the piece with similar notation and "armonics" written above.

Allegretto .

Third musical staff, beginning the "Allegretto" section with a more rhythmic eighth-note pattern.

Fourth musical staff, continuing the rhythmic pattern of the "Allegretto" section.

Fifth musical staff, continuing the rhythmic pattern of the "Allegretto" section.

Sixth musical staff, continuing the rhythmic pattern of the "Allegretto" section.

Seventh musical staff, continuing the rhythmic pattern of the "Allegretto" section.

Eighth musical staff, continuing the rhythmic pattern of the "Allegretto" section.

Più mosso ..

This page of guitar sheet music consists of ten staves of notation. The music is written in a single system, with each staff containing a melodic line and a corresponding bass line. The notation includes various rhythmic values such as eighth and sixteenth notes, as well as rests and accidentals. The piece concludes with a double bar line and repeat dots at the end of the tenth staff.