

ÉTUDES

Instructives faciles et agréables

pour la

Guitare

contenant un Recueil de

Cadenances, Caprices, Rondeaux, et Préludes.

dediées

A SON ALTESSE MADAME LA PRINCESSE

CATHERINE DE MENSCHIKOFF

NÉE PRINCESSE DE GALITZIN.

par l'auteur

Mauro Giuliani,

Maître de Musique de la Chambre de S. M.

L'ARCHIDUCHESSÉ MARIE LOUISE,

Duchesse de Parme, Plaisance, et Guastalle &c.

Oeuvre 100.

Propriété des Éditeurs

P. 1015. C.M.

VIIENNE,

chez Ant. Diabelli et Comp. Courc. N° 1155.

1050

GUITARRE

Nº 1
Cadenza
Maestoso

Nº 2
Grazioso

GUITARRE

Nº 3
Allegro

GUITARRE

No 4

Allegretto

GUITARRE

No 5
Andantino

GUITARRE

Nº 6

All.
p

Nº 7

Alliegretto
p

GUITARRE

N^o 8
Grazioso

GUITARRE

Nº 9

A IIº

GUITARRE

10 Caprici, e Rondo I

Vivace

Nº 11

Allegro

GUITARRE

GUITARRE

Nº 12
Grazioso

GUITARRE

Nº 13

Affettuoso

GUITARRE

III VII XII

f

D. et C. N° 4650.

Nº 14
Allegro

N^o 15
Rondo All^o

GUITARRE

Nº 16
Rondo Allegretto

Preludj ad alfo cadenza servendosene avanti di cominciare un pezzo di Musica

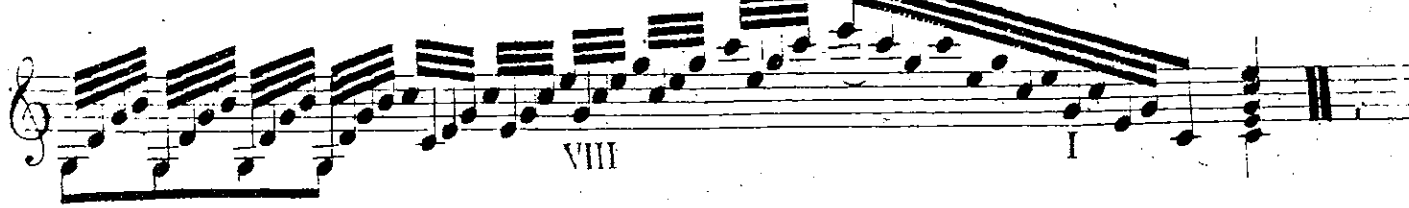
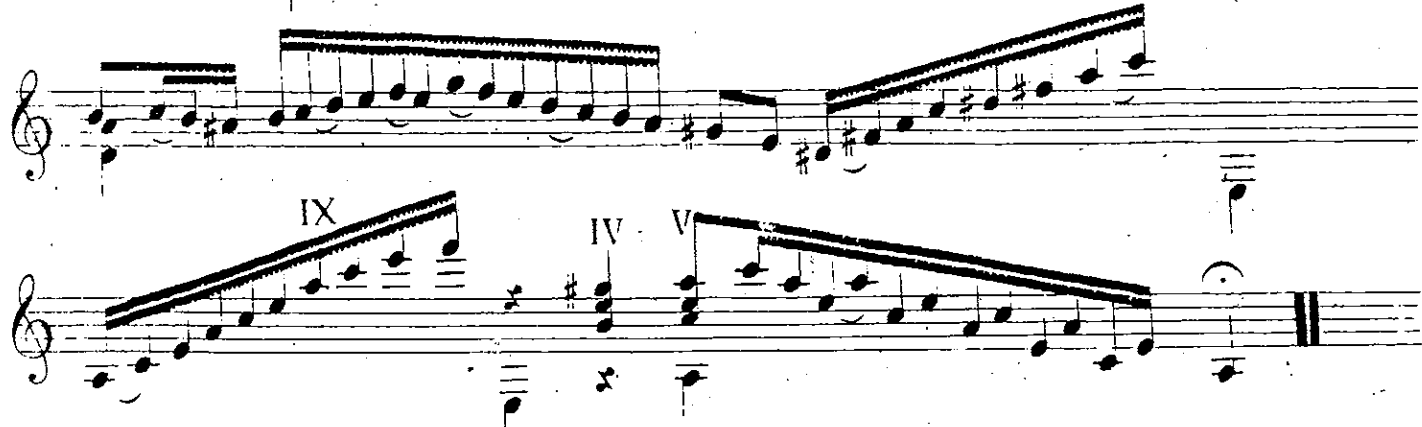

Nº 19.

Vivace

Nº 20

a piacere

GUITARRE

N^o 21
Vivace

N^o 22
Allegro

GUITARRE

Nº 23

Nº 24

Allegro Vivace

GUITARRE
