

GRANDE SÉRÉNADE
POUR

Guitare et flûte

OU VIOLON

Éditée à N. le Baron

Ch. D'Aichetbourg

et Compagnie

PAR
MAURO GIULIANI

Œuvre 82.

Prix 9.^s

à Paris

Chez RICHALT, Editeur des Œuvres de Hummel et Moscheles,
Boulevard Poissonnière, N.º 16 au 1.^{er}

1865. R.

GIULIANI.

Grazioso.

Théma.

Oeuvre 82.

1^{re} Var:

2^e Var:

GUITARE.

3^e Var: *Piu lento.* *mf*

Morénde.

fp

GUITARE.

Mennetto. Allegretto.

Trio.

GUITARE.

M. D. C.

Allegro.
Brillante.

mf

F mf

GUITARE.

GUITARE.

GUITARE.

TRIO. *Cres.*

The start of the Trio section, marked with the word "TRIO." and a common time signature. It features a melodic line with dynamic markings *p* and *F*, and a bass line with rhythmic accompaniment.

M. D. C.

1863:R:

GrAZIOSO.

GIULIANI.

Théma
Oeuvre 82.

mf

f

mf

f

f

I^{re} Var: p mf

f

f

2^e Var: mf

Cres

f

p

mf

Cres

Ritard a Tempo

f

f

FLUTE ou VIOLON.

Più lento.

3. Var:

Dol.

Mennetto.

Trio.

M. D. C.

FLUTE ou VIOLON.

Allegro
Brillante.

FLUTE ou VIOLON.

Dimi.

mf sf

sf p

f

p sf

sf f

p

pp sf sf

p pp sf

sf p mf

f p

FLUTE ou VIOLON.

FLUTE ou VIOLON.

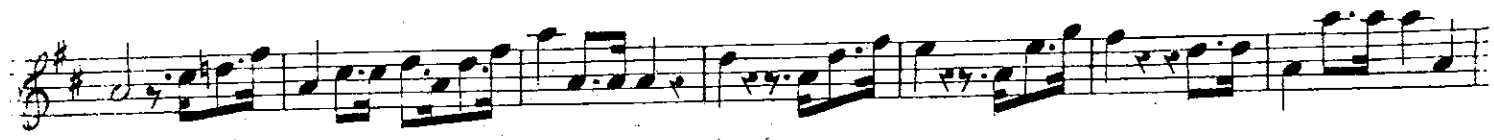

1863: R:

