

Rischel's & Birkel-Smith's sampling

H. Grove.

Trois
THÈMES
Variées

POUR LA

GUITARRE et FLUTE

Composées et dédiées

à M^r C. Steinhardt

PAR

C. FÜRSTENAU.

À HAMBOURG,
CHEZ A. CRANZ.

Flauto.

Andante.

Thema I. 

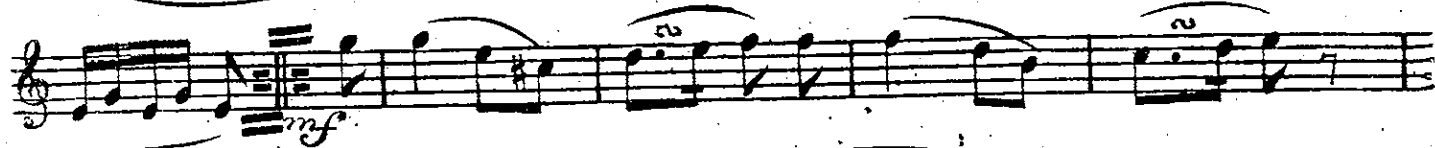

Var. I. 

Var. II. 

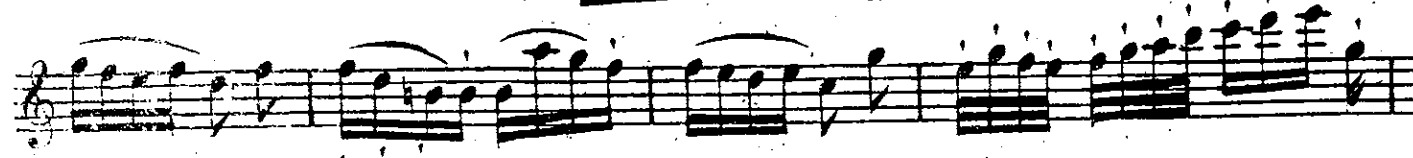

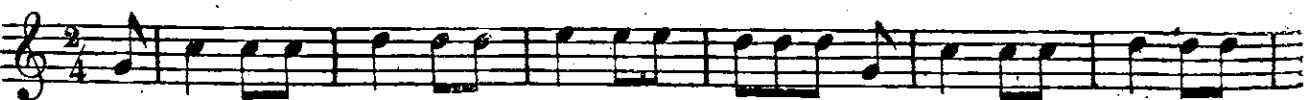
Var. III 

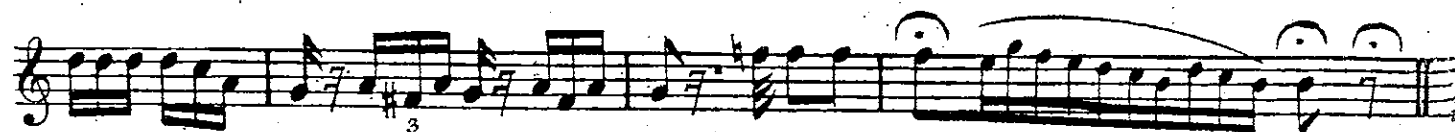

Allegro.

ad libitum.

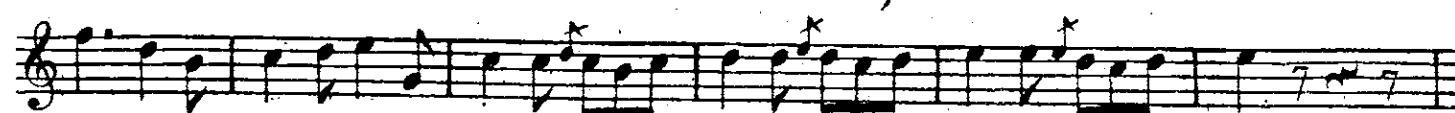
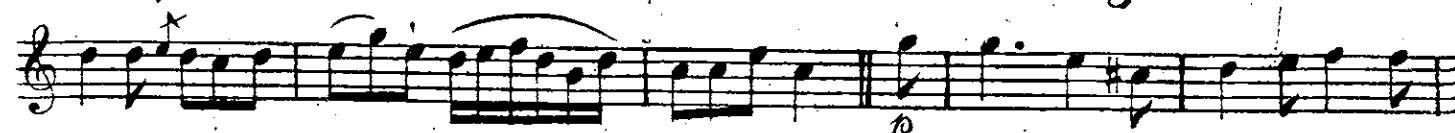

Allegretto Scherzando

Thema II

Var: I

Var: II

Flauto.

Var. III

The eleventh staff of musical notation for Flauto, with a *p* marking below the staff.

The twelfth staff of musical notation for Flauto, with a *ritardando.* marking below the staff.

The thirteenth and final staff of musical notation for Flauto on this page, ending with a *ppp* marking below the staff.

Andante.

Thema III.

Guit: solo.

Guit:

Pot - Pourri.

Thema III. Pot - Pourri. Flauto. Andante. Guit: solo. Guit:

This section contains the first five staves of the 'Thema III. Pot - Pourri.' movement. The music is in G major (one sharp) and 2/4 time. The tempo is 'Andante'. The first staff is the flute part, starting with a dynamic of *p* (piano). The second and third staves are guitar accompaniment, with the second staff marked *dolce* (softly). The fourth and fifth staves continue the guitar accompaniment, with the fourth staff marked *Guit.* and featuring a trill (*tr*) in the final measure.

Variation.

Variation. Flauto. Andante. Guit: solo. Guit:

This section contains the next five staves of the 'Variation.' movement. The tempo remains 'Andante'. The first staff is the flute part, starting with a dynamic of *p*. The second and third staves are guitar accompaniment, with the second staff marked *f* (forte). The fourth and fifth staves continue the guitar accompaniment, with the fourth staff marked *f* and featuring a trill (*tr*). The fifth staff includes first and second endings, marked '1' and '2' respectively.

Allegro.

Allegro. Flauto. Andante. Guit: solo. Guit:

This section contains the final five staves of the 'Allegro.' movement. The tempo changes to 'Allegro'. The first staff is the flute part, starting with a dynamic of *p*. The second and third staves are guitar accompaniment, with the second staff marked *f*. The fourth and fifth staves continue the guitar accompaniment, with the fourth staff marked *f* and featuring a trill (*tr*). The fifth staff continues the guitar accompaniment with a dynamic of *f*.

Flauto.

Rischel's & Birkel-Smith's samling

H. Grove.

Trois

THEMES

VARIEES

PAR

C. FÜRSTENAU

Andante.

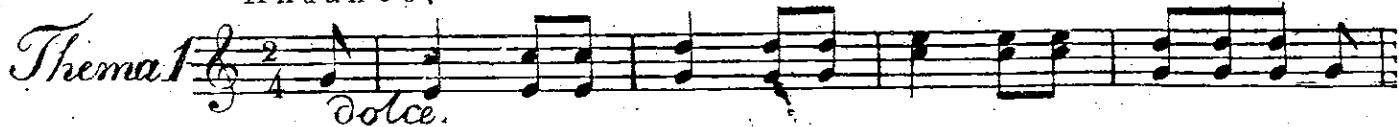
Thema I  *dolce.*

 *mf* *dolce*

Var. I  *p*

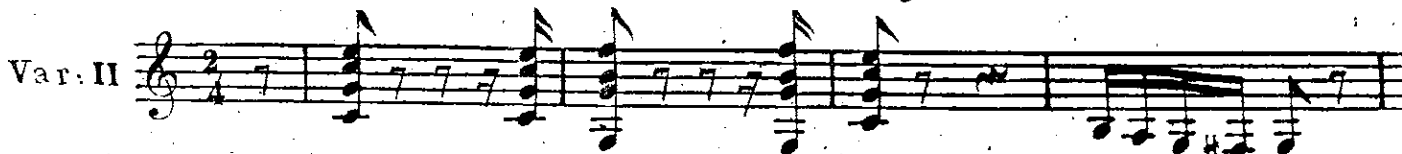

Var. II 

Var. III 

Gitarre.

Allegro.

1

2

f

p

f

Allegretto scherzando.

Thema II.

Var: I

Var: II

Gitarre.

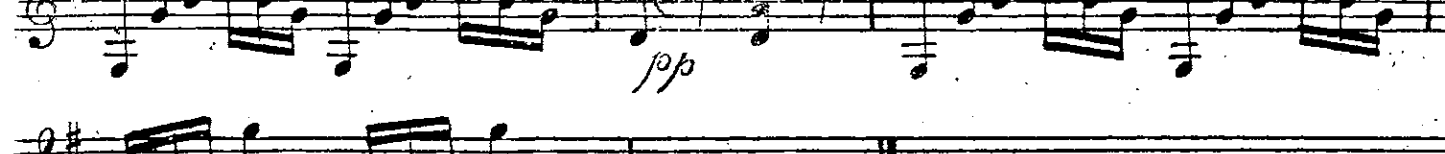

Thema III. *Andante.*
Pot - Pourri.

Variation

fp Polacca.

Andante.

Polacca.