

Trois

AIRS VARIÉS

pour

deux Guitares,

Composés

par

FERD. CARULLI.

Oeuvre 166.

N^o 4631.

Prix f 1,12. ca.

A Offenbach $\frac{1}{m}$, chez J. André.

CHITARRA PRIMA.

Larghetto.

1er AIR.

CHITARRA PRIMA

Var: 4.

Var: 5.

plus vite

CHITARRA PRIMA.

2^e AIR. *Maestoso.* *mf*

Var: 1. *mf*

Var: 2. *f*

CHITARRA PRIMA.

CHITARRA PRIMA.

Var: 5.

Andante.

3^e AIR.

Var: 1.

Var: 2.

Var: 3.

CHITARRA PRIMA

Var. 4. 

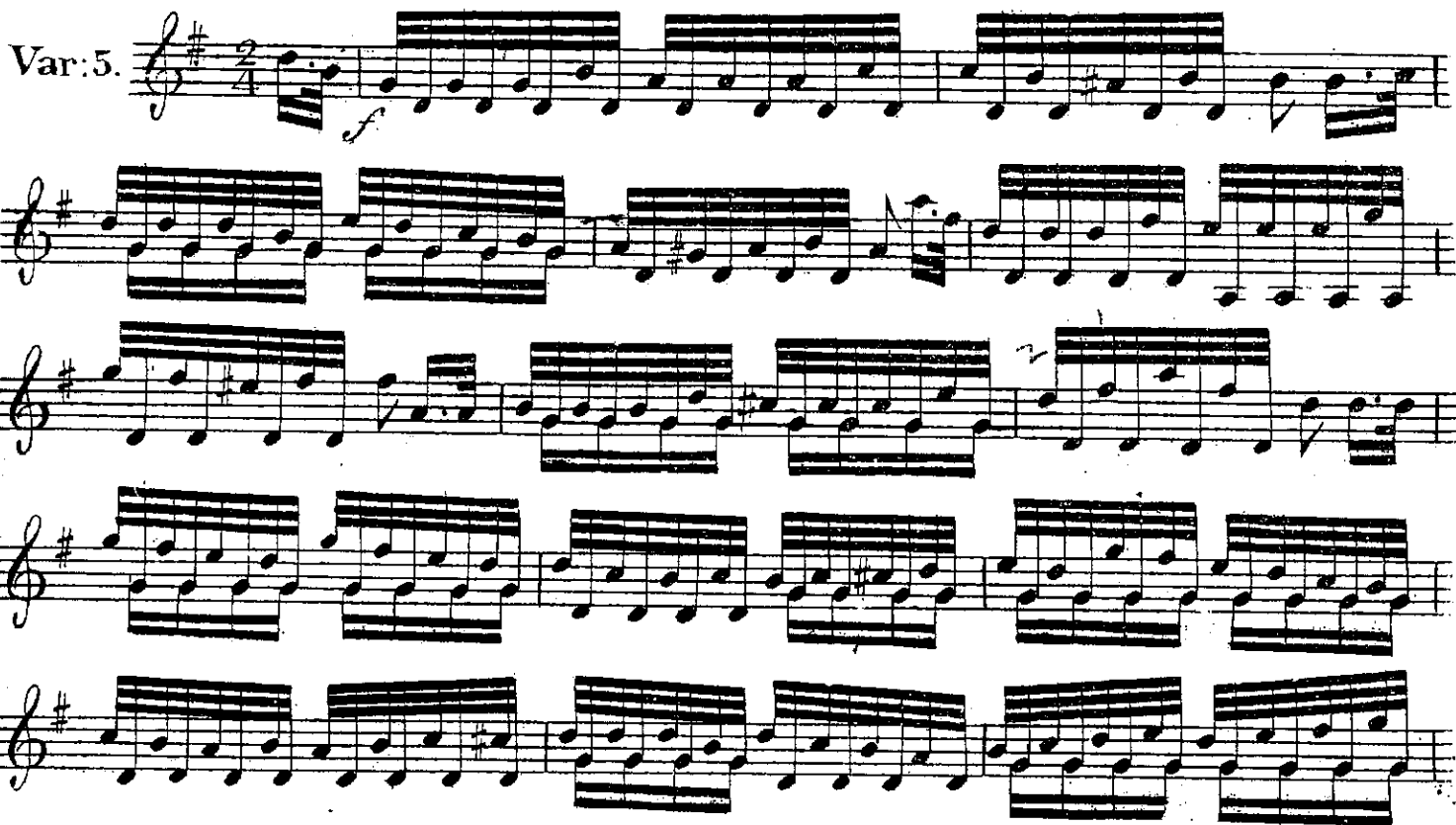
Var. 5. 

4 6 2 1.

Trois

AIRS VARIÉS

pour

deux Guitares,

Composés

par

FERD. CARULLI.

Oeuvre 166.

N^o 4621.

Prix / 1,12 xs.

A Offenbach $\frac{1}{m}$; chez J. André.

CHITARRA SECONDA.

Larghetto.

1^{er} AIR.

2 2 3 1 1 2 3 3 3 1 2

0 1 3 2 3 1 1 3

2 1 2 1 1 2 3 2 3

mf

3 1 2 1 1 1 1

2 3 1 2 1 3 2 1 2 1 1 4

mf

2 1 2 3 2 2 3 2 1 1 4

1 3 3 2 1 2 3 3 1 1

1 1 1 3 2 3 1 4 2 1 3 1 1

f

2 1 1 3 3 1

4 6 2 1.

CHITARRA SECONDA.

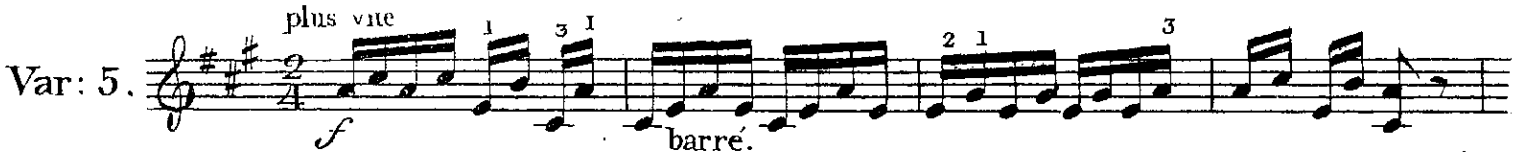

Maestoso.

2^o AIR : 

Var: 1. 

Var: 2. 

Var: 3. 

4 6 2 1.

CHITARRA SECONDA.

Var: 4. *f*

Var: 5. *f*

plus vite

ff

ff

CHITARRA SECONDA.

Andante.

3^e AIR.

CHITARRA SECONDA.

