

0074

256

SERENADE
pour
la Guitare et Flûte
ou Violon
composée par
Leonard de Call
Œuv. 19. 2 fr. 75 c.
N^o 422. Chez SCHOTT à Maience. 1. Fl. 12.

Flauto

Adagio

Flauto

Flauto

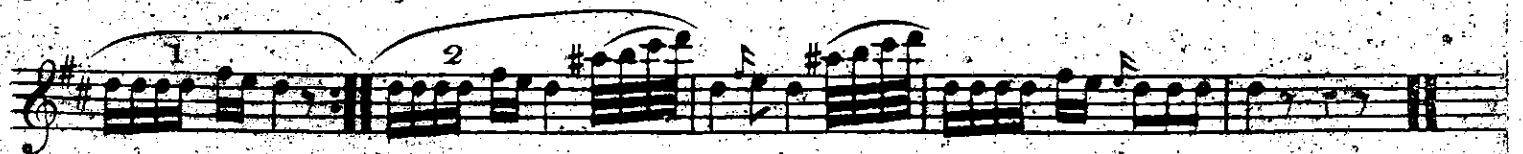
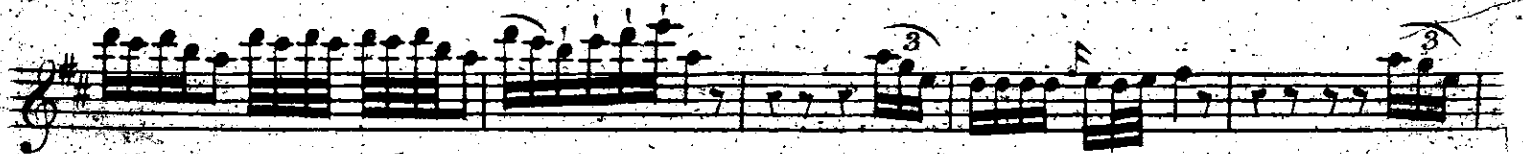
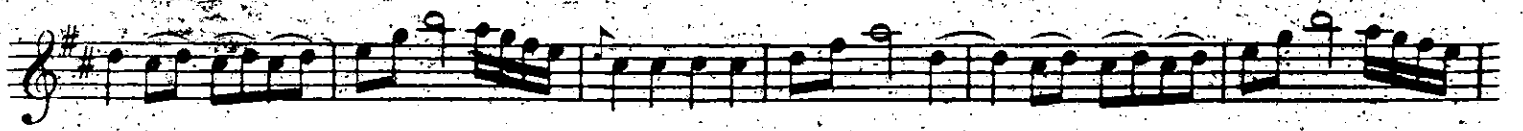

Flauto

Menuetto

Trio

Rondo

Flauto

с. 356

J. Birkel-Smith.

356

Ruschel's & Birkel-Smith's samling no. 65

H. Grove.

(U. 74)

SERENADE
 pour
la Guitare et Flûte
 ou Violon
 composée par
Leonard de Call
 Œuv. 19 2 fr. 75 c.

Nº 422. Chez SCHOTT à Maience. L. Fl. 12.

81.

no. 664. 2586

Adagio

Allegro

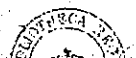

Gitarre

Gitarre

Adagio

Gitarre

Menuetto

Trio

Rondo

M. D. C.

Gitarre
