

Rischel's & Birkel-Smith's numbering no. 54

SONATE

très facile

pour

Flûte & Guitarre

Composée par

LEONARD DE CALL

Œuvre 103.

Prix 2 Francs.

A BONN chez N. Simrock.

Propriété de l'Éditeur. Déposée à la Bibliothèque Impériale.

N^o 86.

ms. G611.2584

Flauto

Adagio
con moto.

Allegretto

Flauto

Flauto

Menuetto

f

p

f

p

Trio

p

2

p

3

p

1

p

2

p

M. D. C.

Flauto

5

Andantino

Flauto

Rondo. G major $\frac{2}{4}$

p *f* *p* *f* *p* *f* *p*

Flauto

7

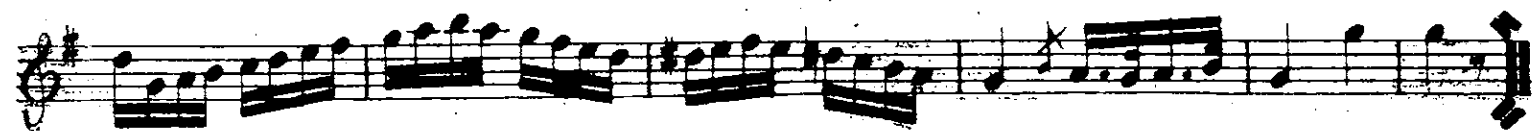

COLECCION
Birkel-Smith
57

Birkel & Birkel-Smith's numbering no. 64

(074)

Capo. 1
I

Guitarre

Adagio
con moto.

823. *Handwritten notes and signatures at the bottom left.*

Guitarre.

Allegretto

p.

f.

p.

f.

p.

f.

p.

f.

p.

f.

p.

Gitarre

3.

Guitarre

Menuetto.

Trio.

Guitarre

Andantino.

Guitarre

Rondo. $\text{G}^{\#}$ $\frac{2}{4}$

p. *f.* *p.* *f.* *p.* *f.* *p.* *f.* *p.* *p.*

Gitarre
