Rischel's & Birket-Smith's samling

Gebirgs-Bleamln

von

ALEXANDER BAUMANN

Für die einfache

ZITHER

mit willkührlicher Begleitung einer Zweiten

(oder einer Violine)

eingerichtet.

Eigenthum der Verleger.
Eingetragen in das Vereins-Archiv.

Nº 8838.
„ 8839.
„ 8840.
„ 8887.
„ 9045.
„ 9276.
„ 9775.

1t Heft Pr. 30 [illegible]
2t „ „ 30 „
3t „ „ 30 „
4t „ „ 30 „
5t „ „ 30 „
6t „ „ 40 „
7t „ „ 30 „

WIEN bei A. DIABELLI et COMP.
k. k. Hof- u. priv. Kunst- u. Musikalienhändler,
Graben Nº 1133.

GEBIRGS-BLEAMLN

2tes Heft.

von

ALEXANDER BAUMANN.

Zweite Zither (oder Violine.)

Wien, in der k.k. Hofmusikalien-Handlung A. Diabelli et Comp. Graben № 1133.

№ 1. S'is Andersecht.

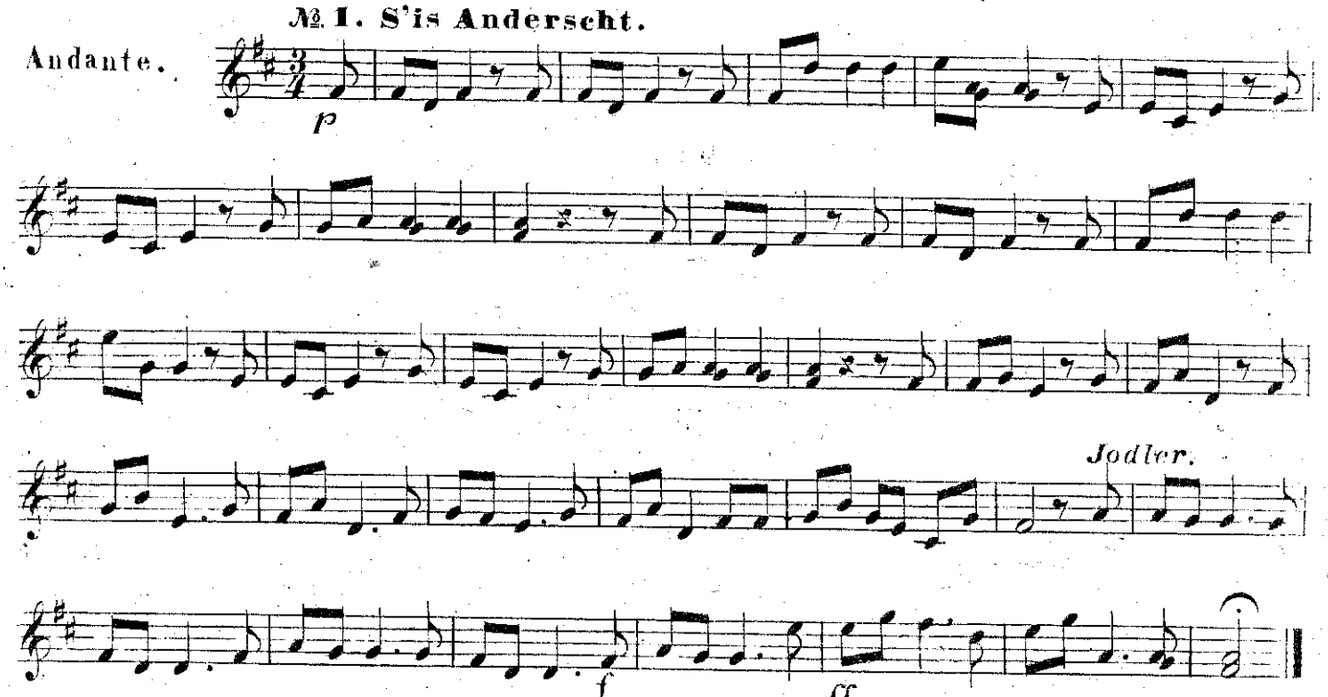

№ 2. Da Bua in Wigl-Wagl.

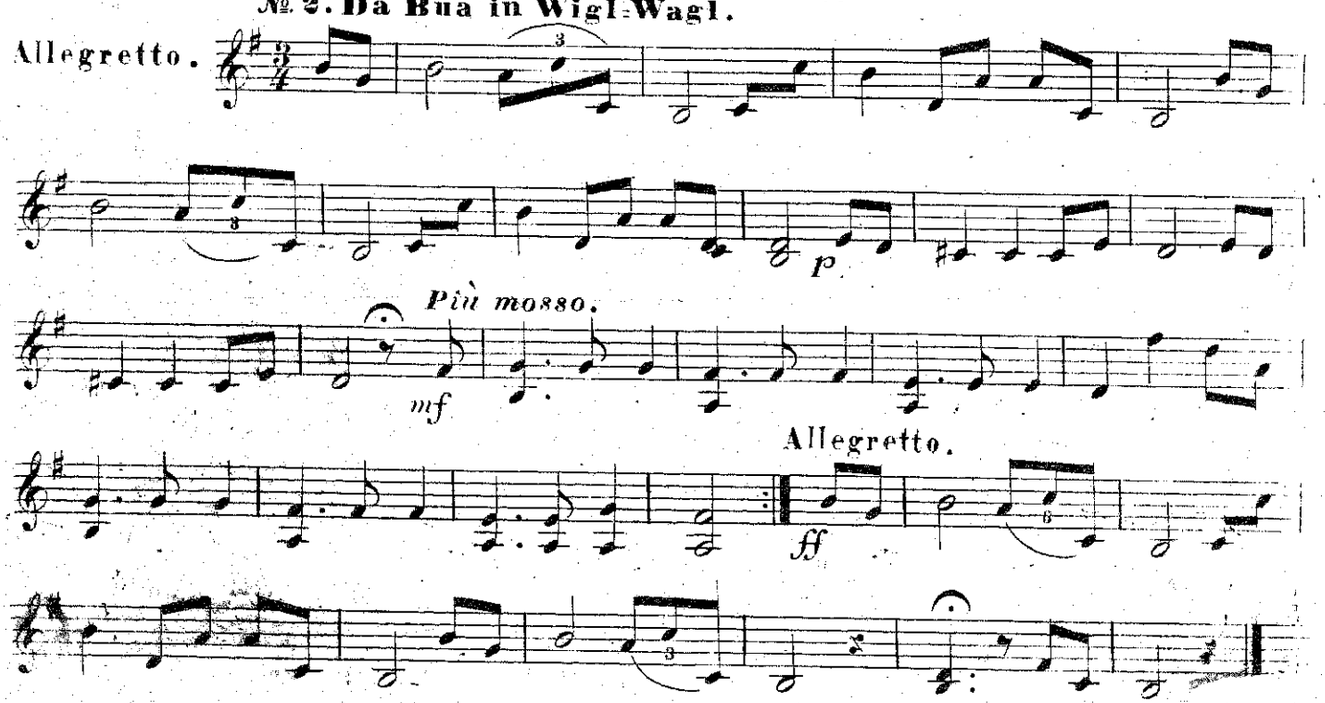

BIBLIOTHECA REGIA MONACENSIS

Rischel's & Birket-Smith's samling 18

GEBIRGS-BLEAMLN

2tes Heft.

von ALEXANDER BAUMANN.

Für die einfache Zither

mit willkührlicher Begleitung einer Zweiten

(oder einer Violine) eingerichtet.

Wien, in der k.k. Hofmusikalien-Handlung A. Diabelli et Comp. Graben № 1133.

№ 1. S'is Andersecht.

Andante.

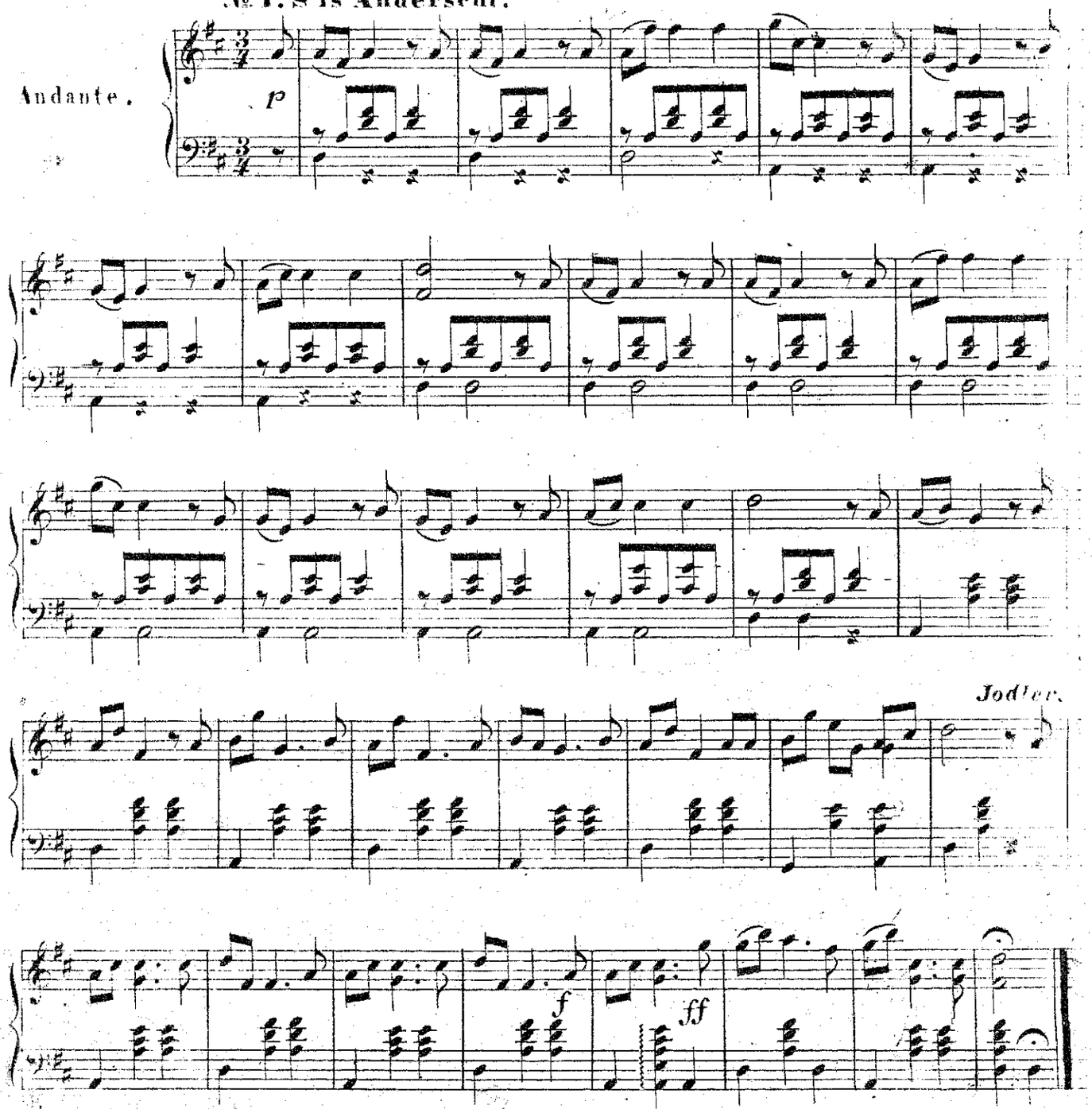

D.& C.№ 8839.

Bibliotheca Regia Monacensis

№ 2. Da Bua in Wigl-Wagl.

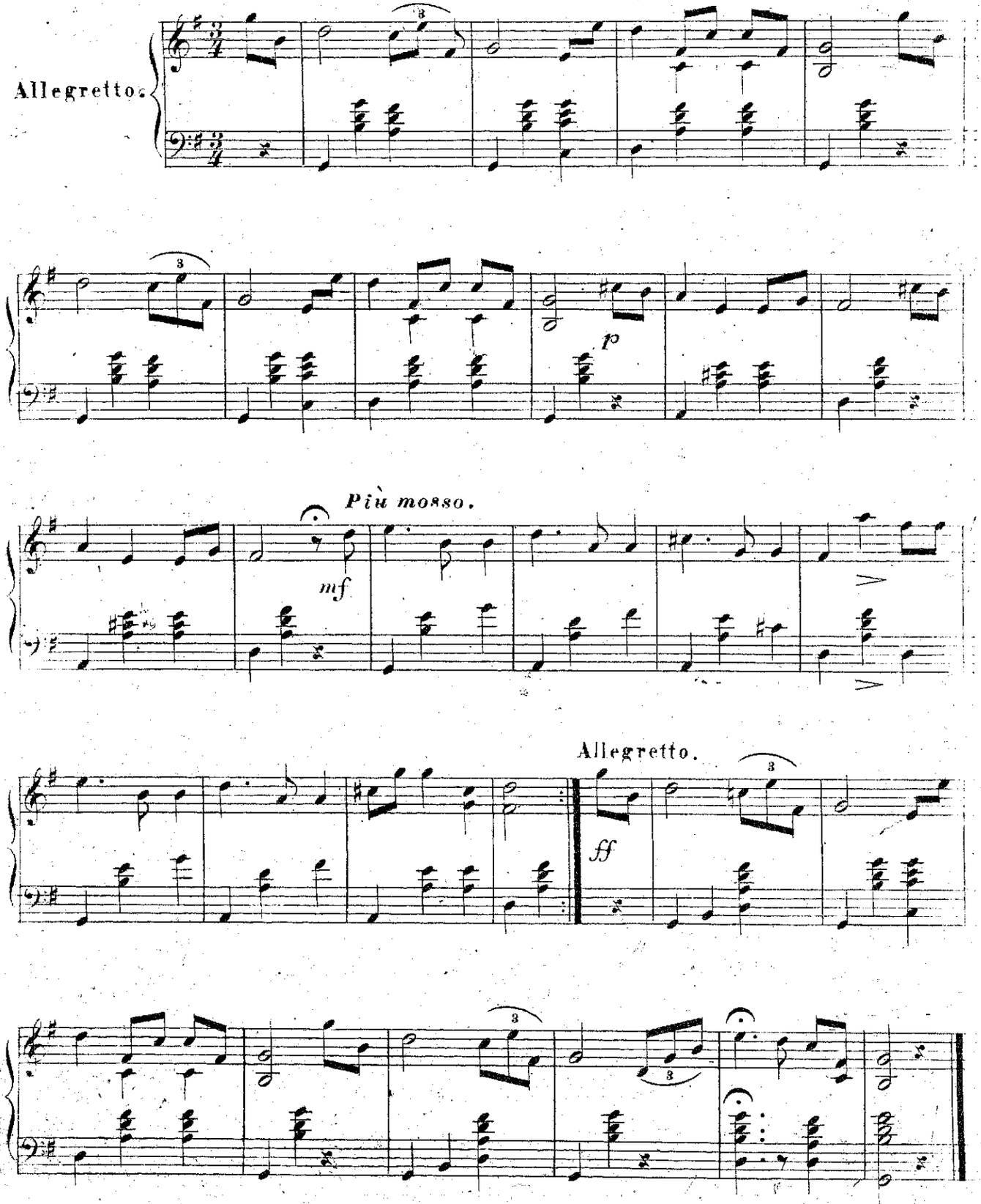

№3. Vordernbach Alm Lied.

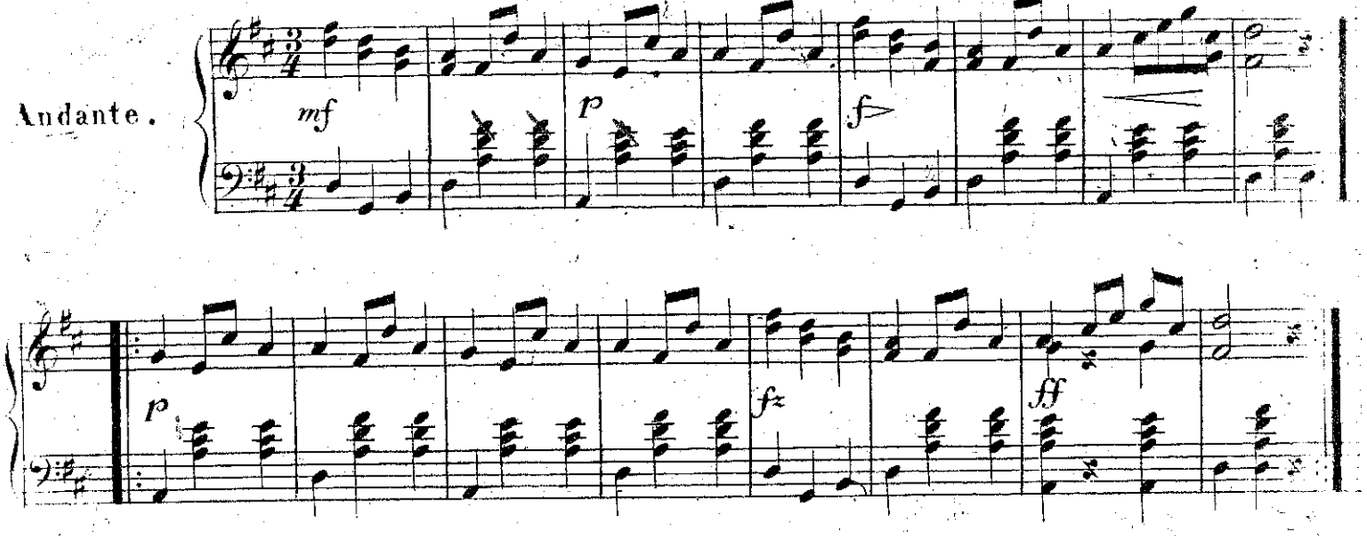

№4. Da Pfiffige.

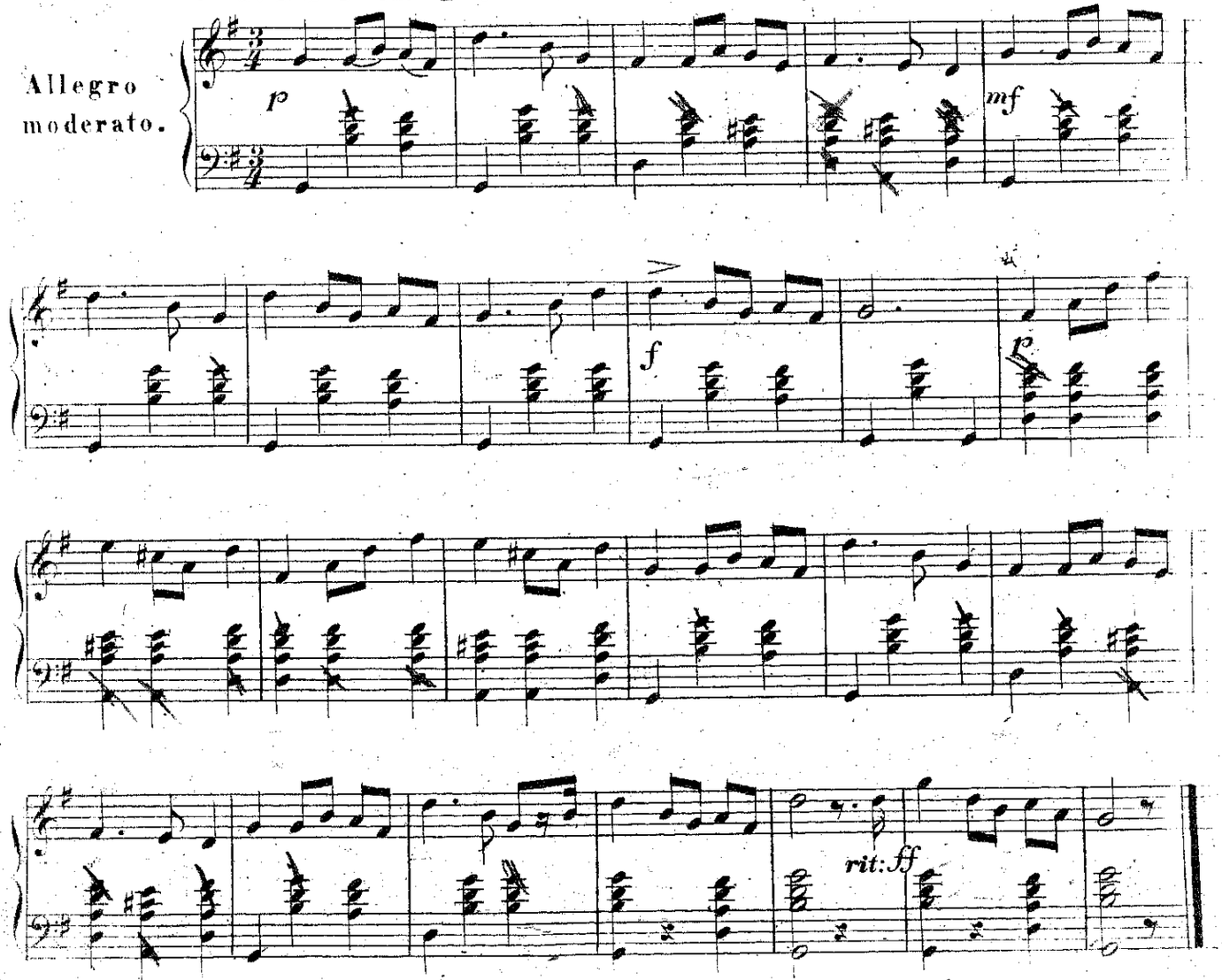

№5. Guada Rad.

Allegretto.

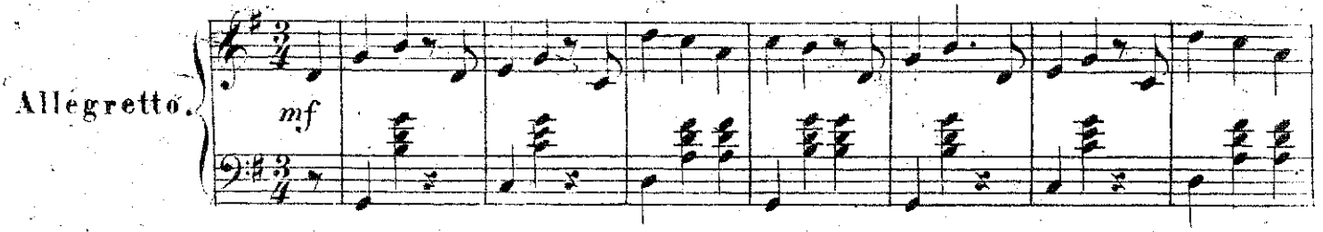

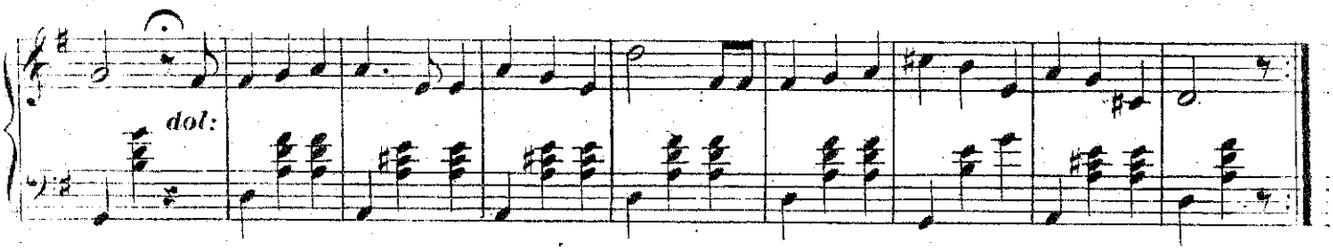

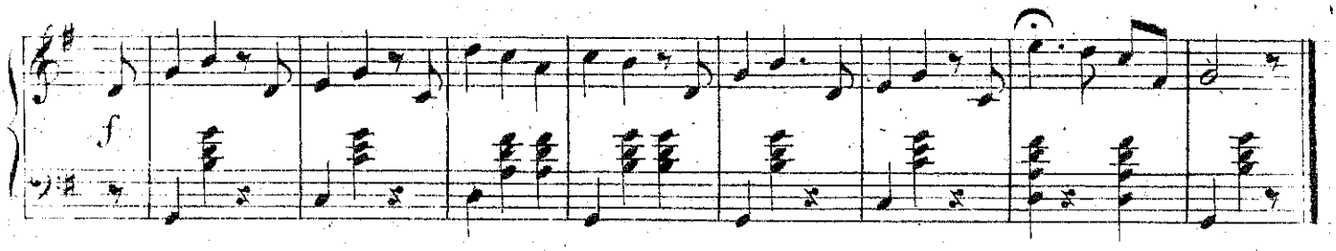

№6. Abschied von di Berg.

Andante.

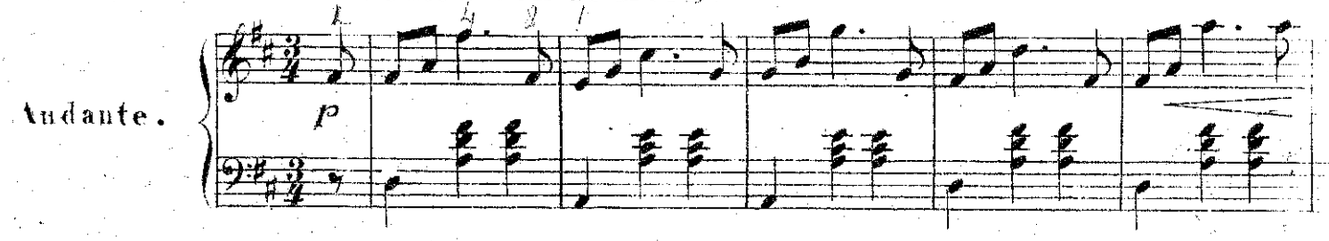

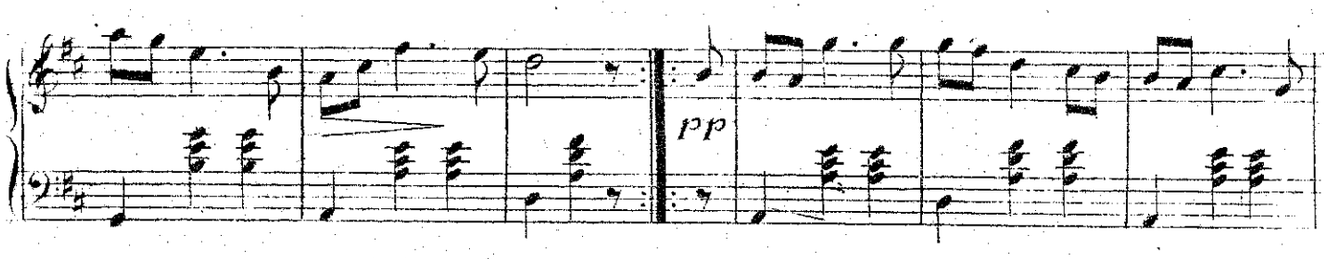

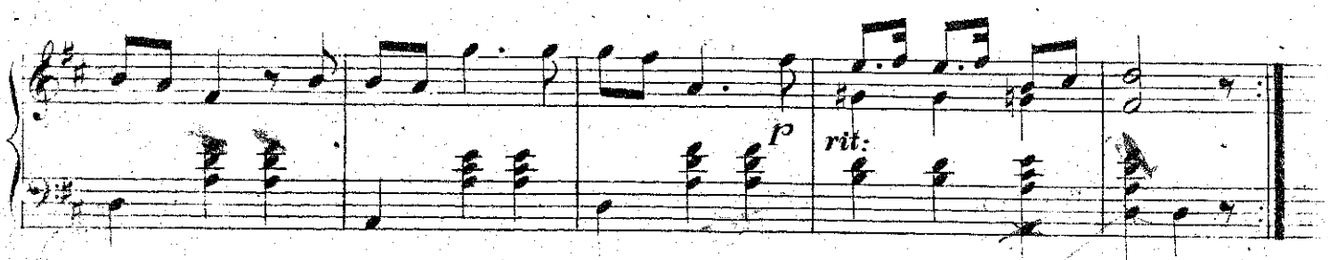

Rischel's & Birket-Smith's samling

3tes Heft.

GEBIRGS-BLEAMLN

von ALEXANDER BAUMANN.

Für die einfache Zither
mit willkührlicher Begleitung einer Zweiten
(oder einer Violine) eingerichtet.

Wien, in der k.k. Hofmusikalien-Handlung A. Diabelli et Comp. Graben No 1133.

No 1. Frialings-Gsangl.

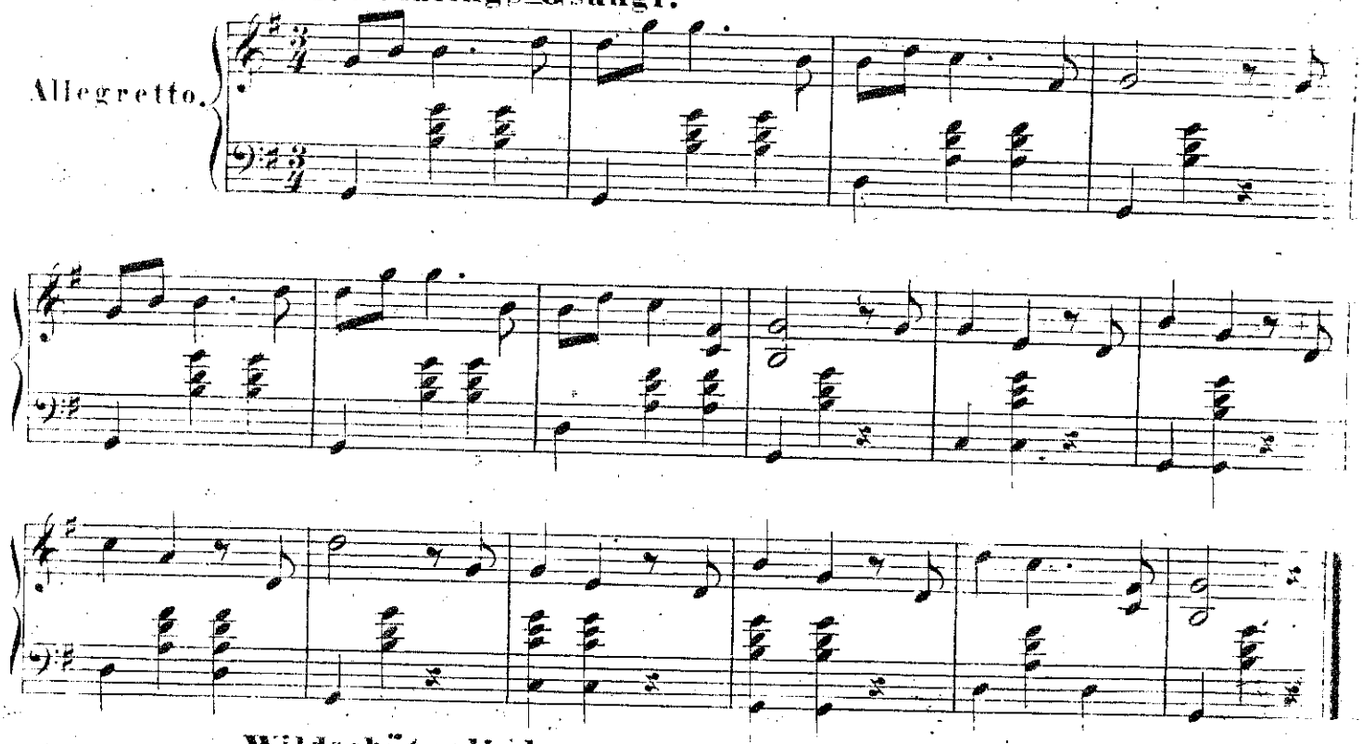

Wildschützniiad.

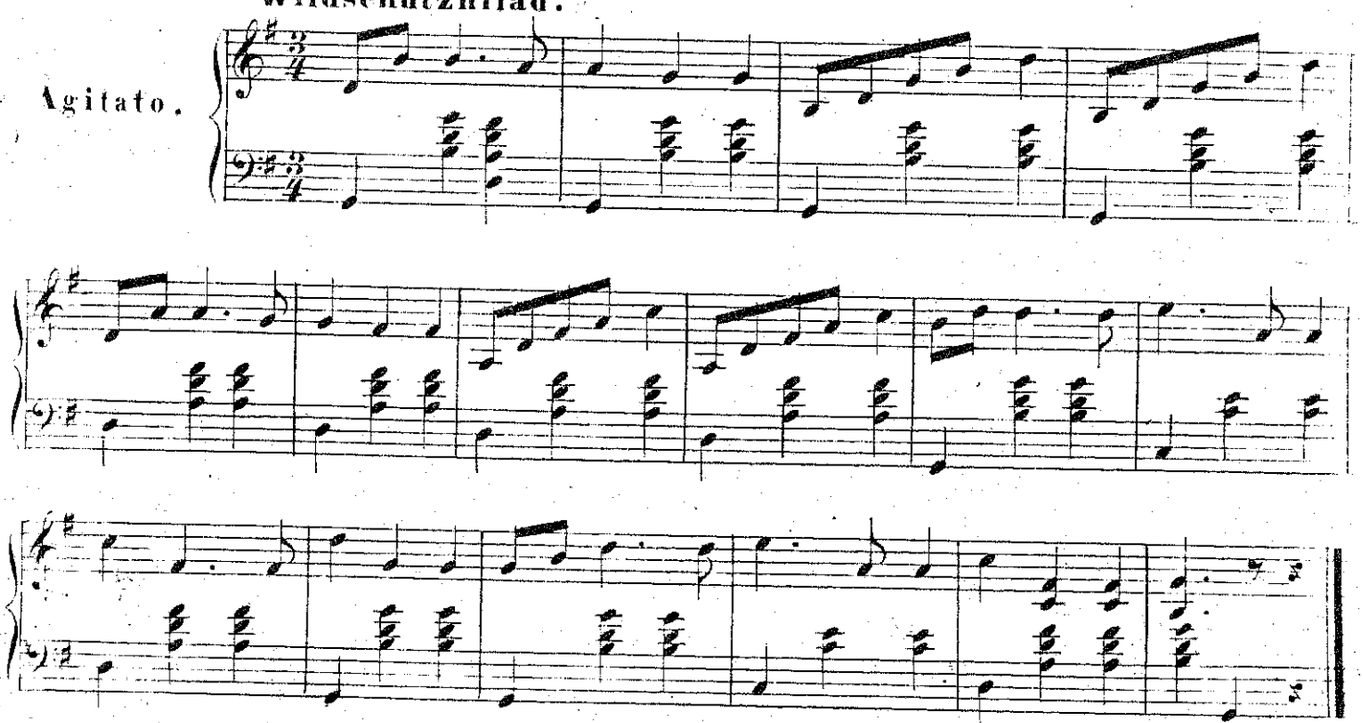

№ 3. Er kann nit weg.

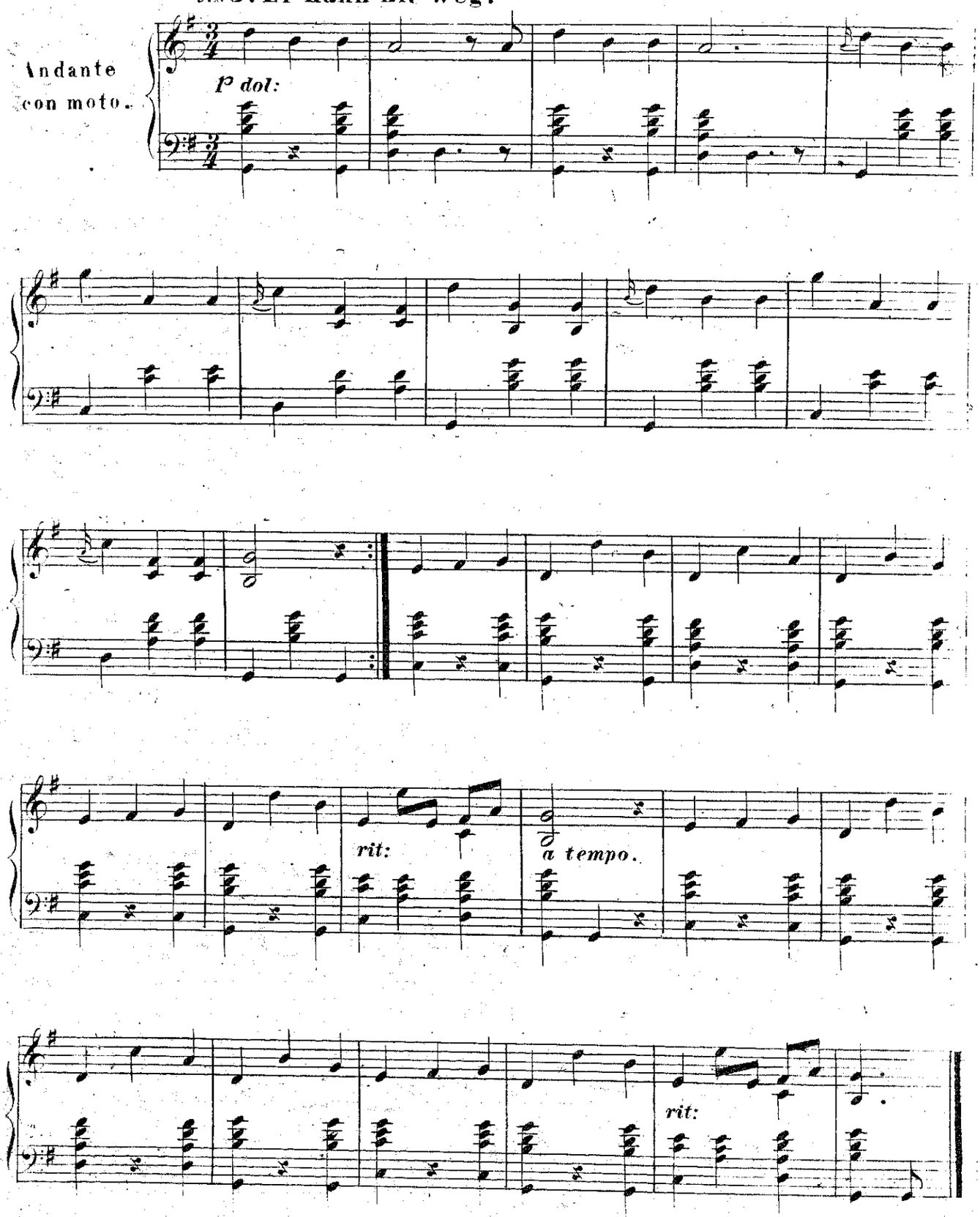

№ 4. Vada und Tochta.

Andante.

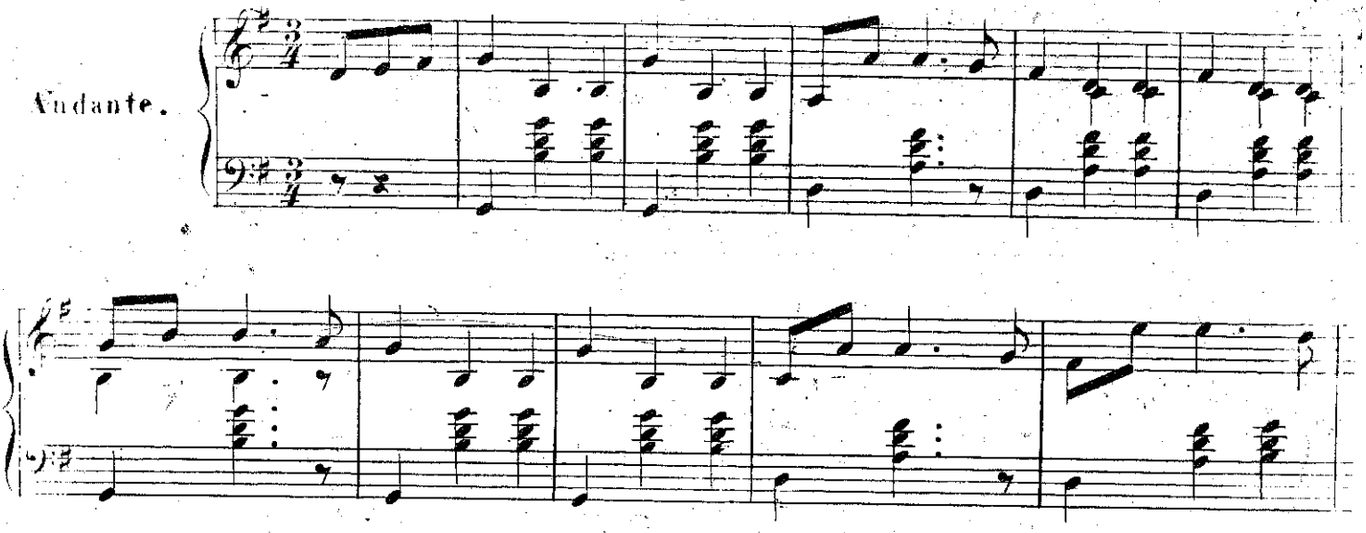

Allegro.

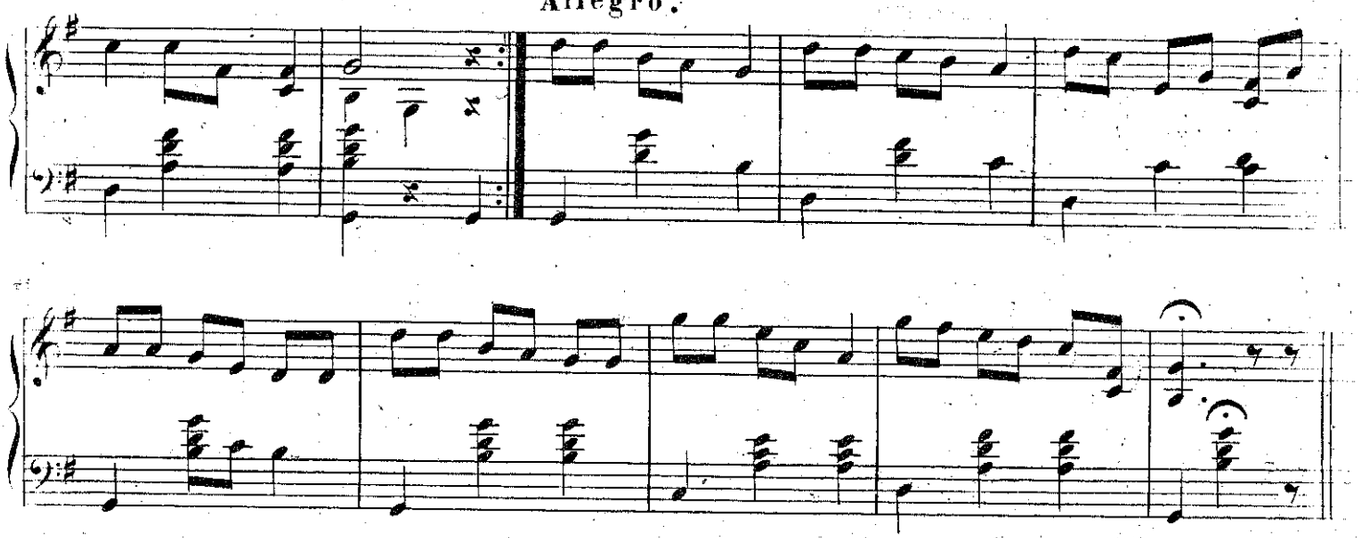

№ 5. Was i wollt.

Andante.

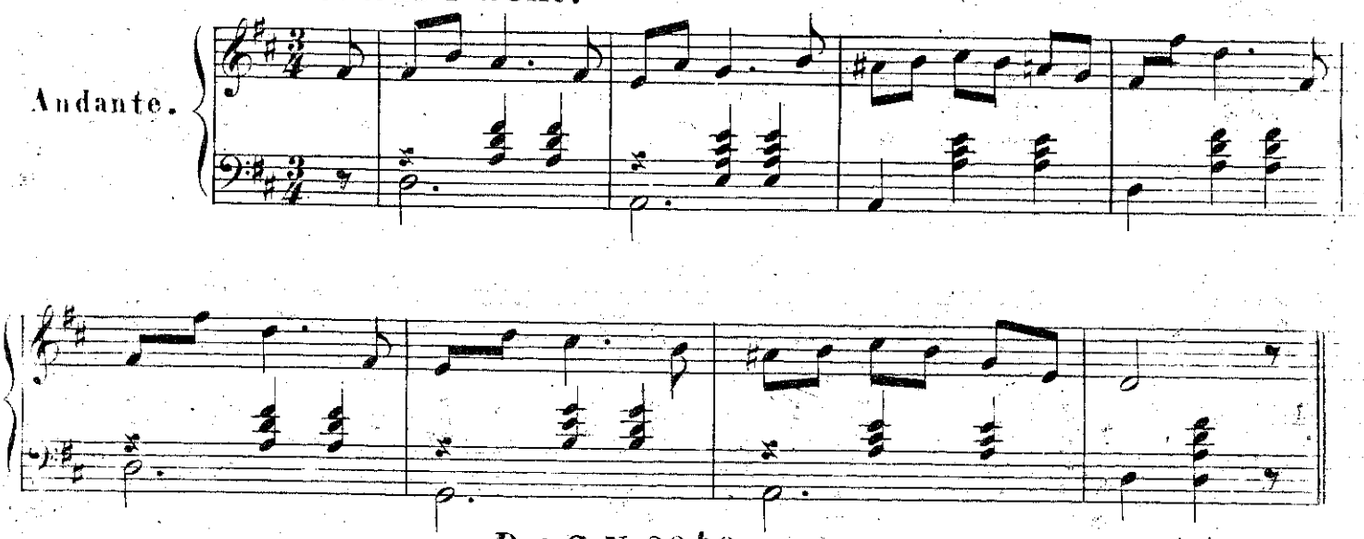

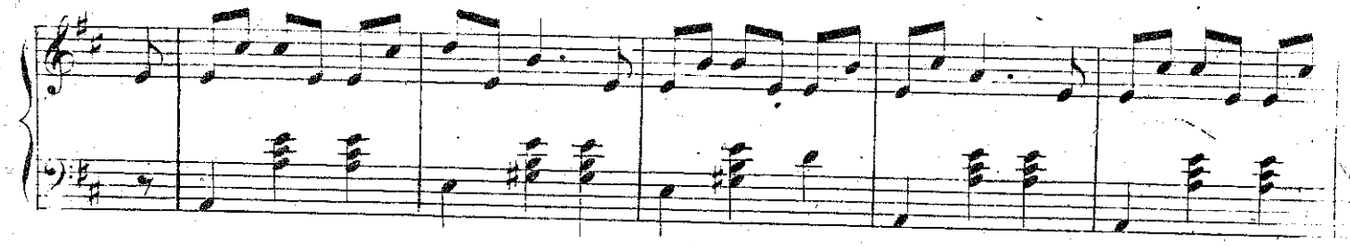

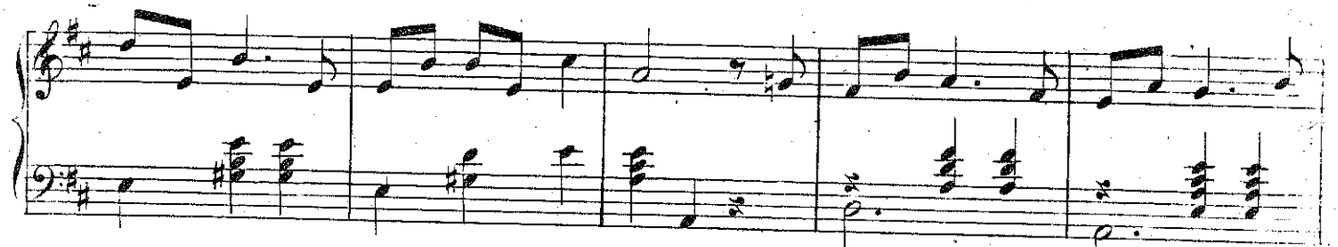

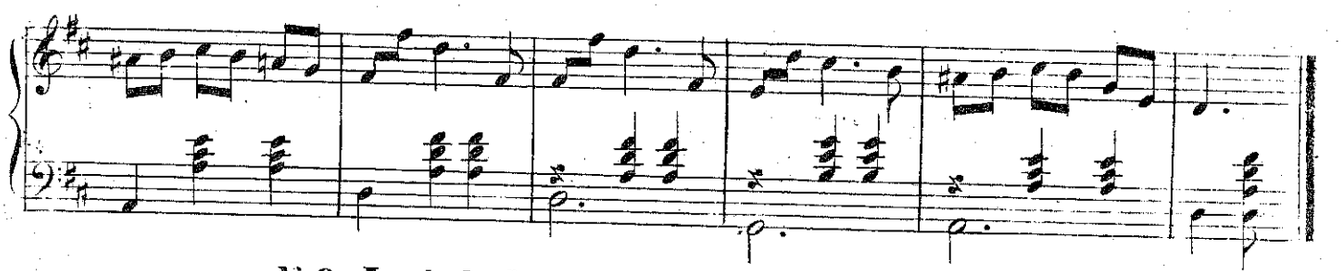

№ 6. Jn Aehnl sein Liad.

Andante.

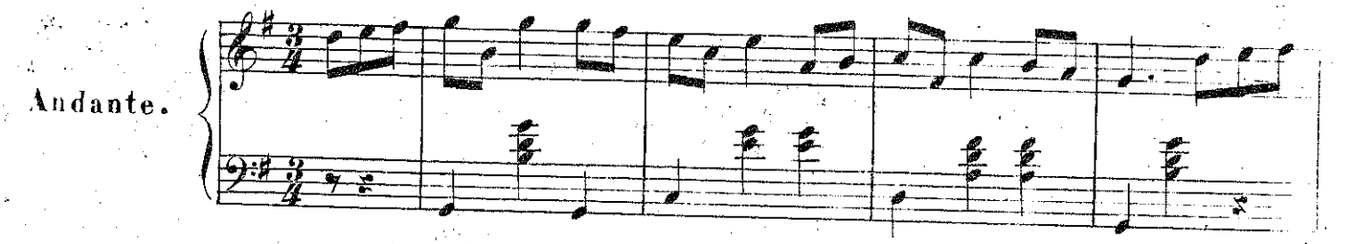

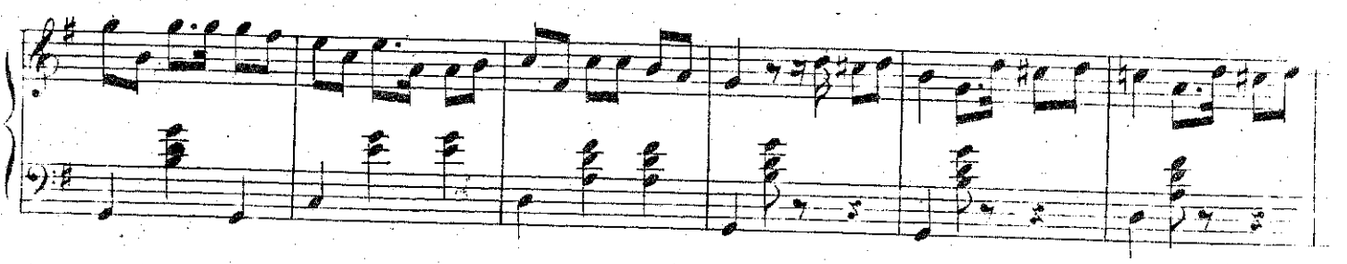

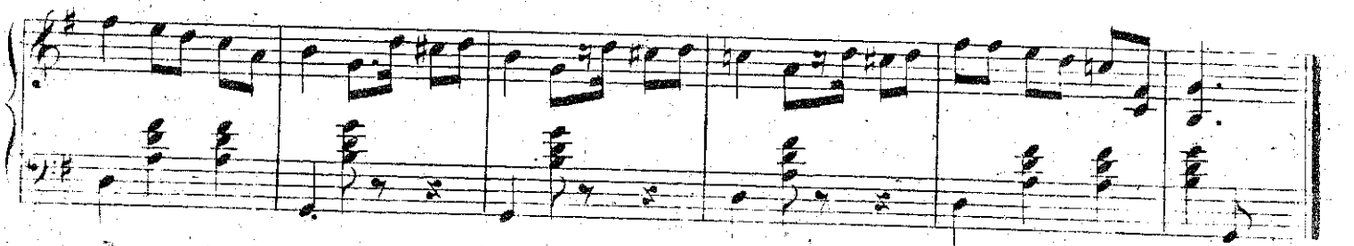

Rischel's & Risket-Smith's samling 18

Gebirgs-Bleamln

von

ALEXANDER BAUMANN

Für die einfache

ZITHER

mit willkührlicher Begleitung einer Zweiten

(oder einer Violine)

eingerichtet.

Eigenthum der Verleger.
Eingetragen in das Vereins-Archiv.

Nº 8838.
„ 8839.
„ 8840.
„ 8887.
„ 9045.
„ 9276.
„ 9775.

1t Hft Pr. 30
2t „ „ 30
3t „ „ 30
4t „ „ 30
5t „ „ 30
6t „ „ 40
7t „ „ 30

WIEN bei A. DIABELLI et COMP:
k. k. Hof u. priv. Kunst u. Musikalienhändler,
Graben Nº 1133.

mus 7951.09.51

4tes Heft.

GEBIRGS-BLEAMLN

von

ALEXANDER BAUMANN.

Zweite Zither (oder Violine.)

Wien, in der k.k. Hofmusikalien-Handlung A. Diabelli et Comp. Graben № 1133.

№ 1. D'heamlige Liab.

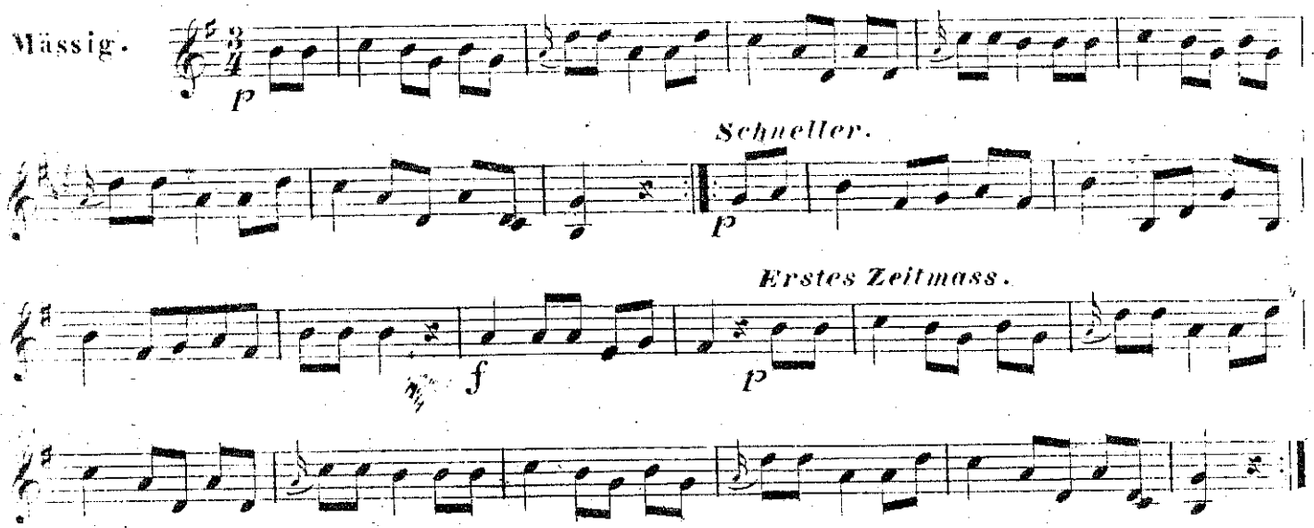

№ 2. Der unzeitigö Gspoas.

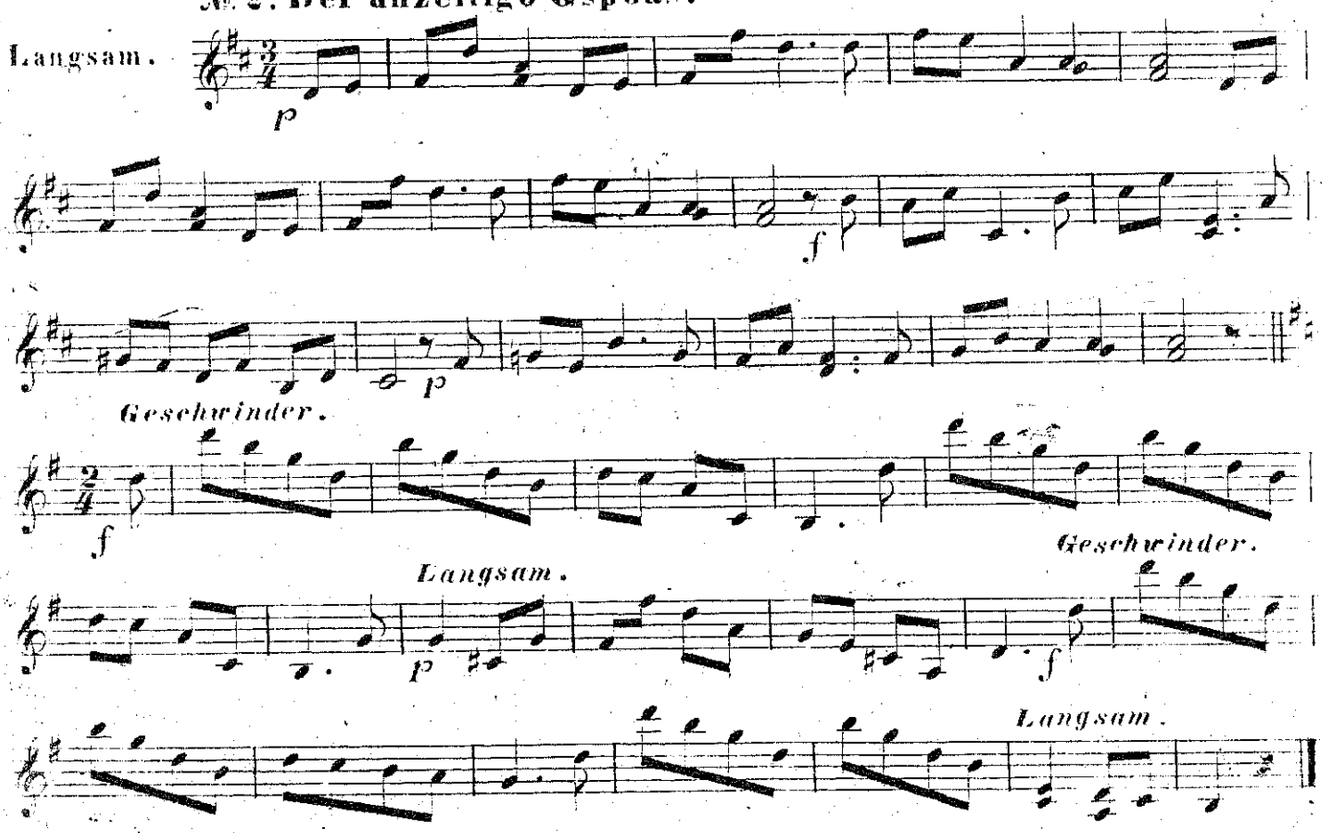

D. & C. № 8887.

BIBLIOTHECA REGIA BERLINENSIS

№ 3. 'S Hochzeitsangl.

Aus der Komödie: 'S Versprechen hintern Herd.

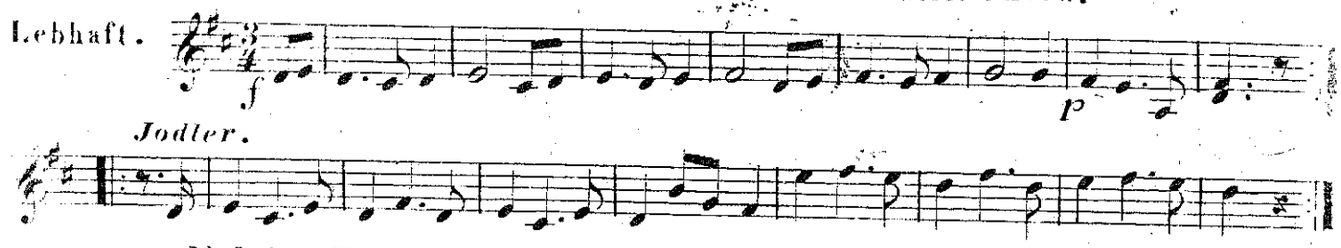

№ 4. Da Nandl ihr Almliad. ('S Versprechen hintern Herd.)

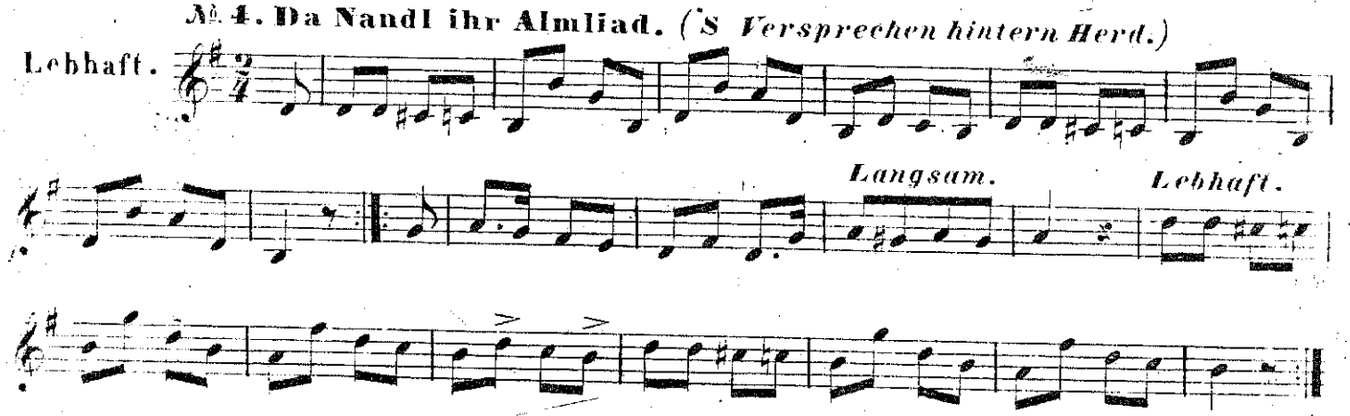

№ 5. Da Gfopti.

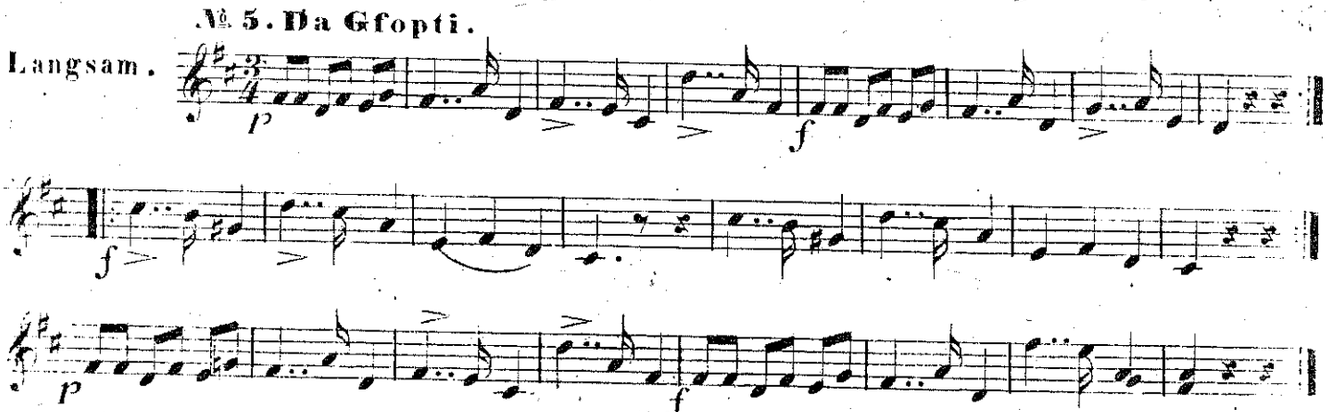

№ 6. Da Muada ihr Wiagngsangl.

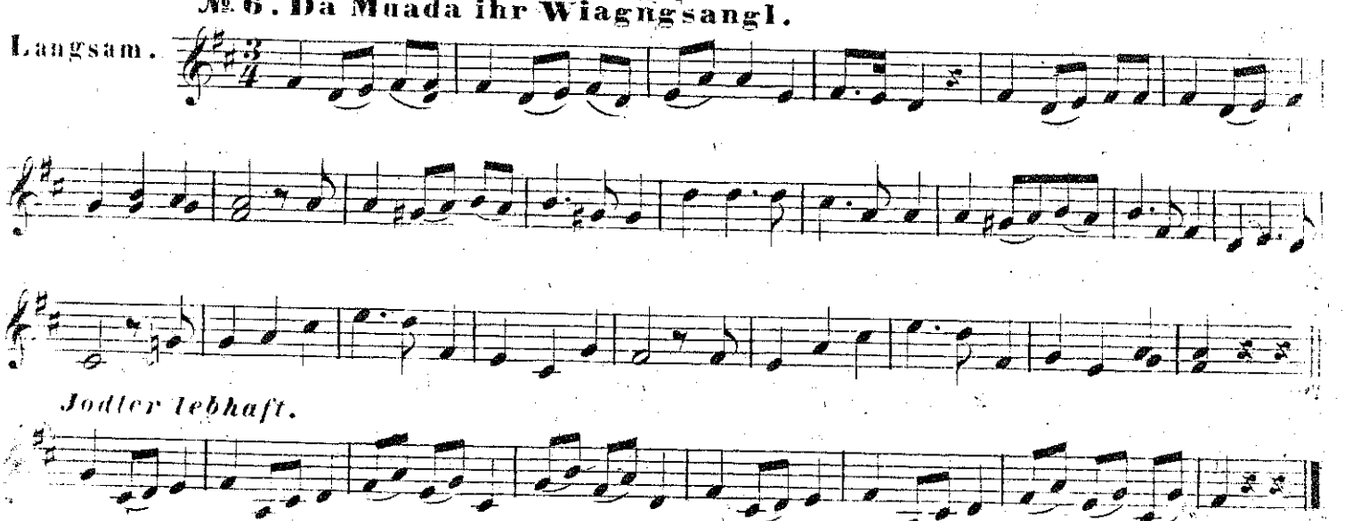

Rischel's & Bichel-Smith's samling

GEBIRGS-BLEAMLN

4tes Heft.

von ALEXANDER BAUMANN.

Für die einfache Zither

mit willkührlicher Begleitung einer Zweiten

(oder einer Violine) **eingerichtet.**

Wien, in der k.k. Hofmusikalien-Handlung A. Diabelli et Comp. Graben № 1133.

№ 1. D'heamliche Liab.

Mässig.

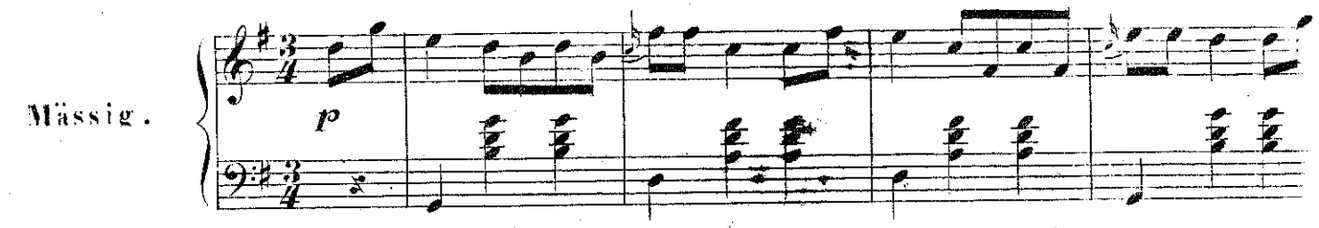

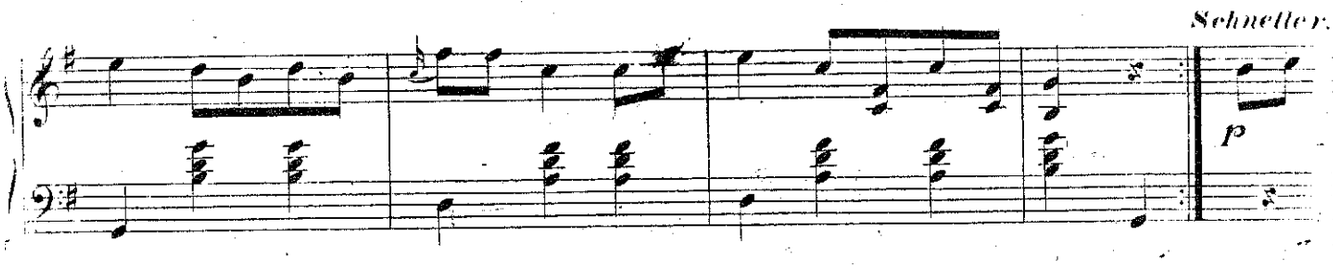

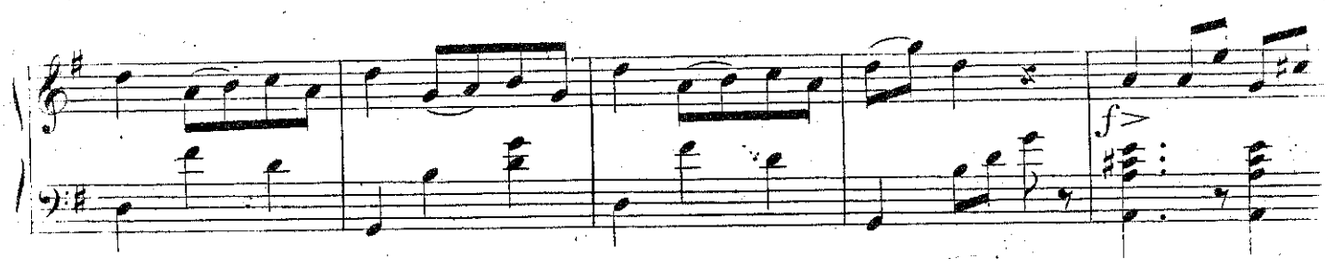

Erstes Zeitmass.

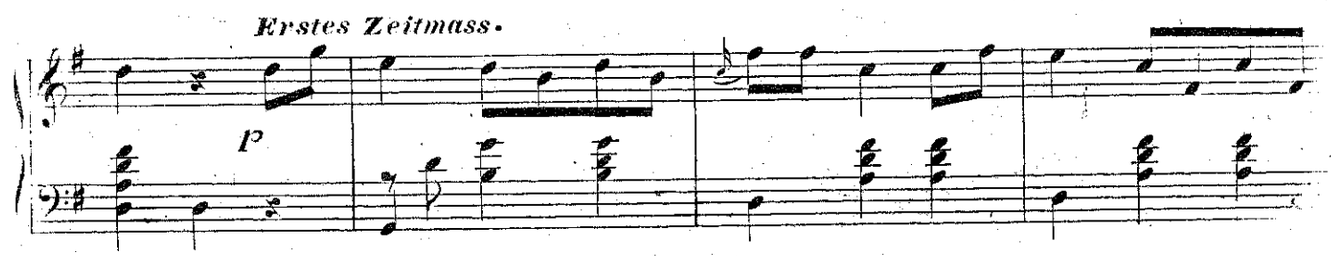

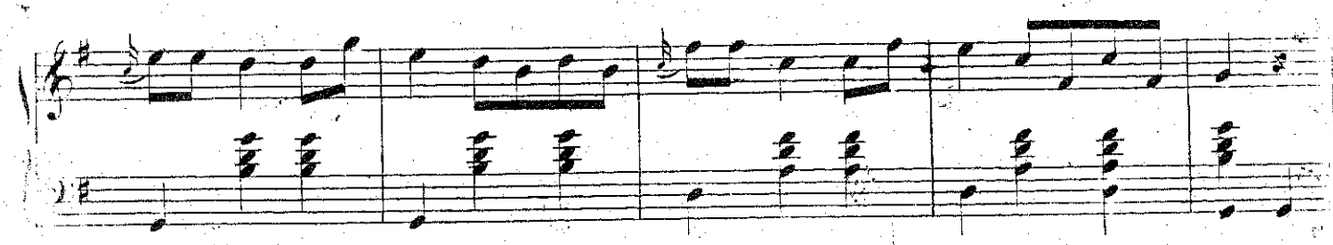

№ 2. Der unzeitigö Gspoas.

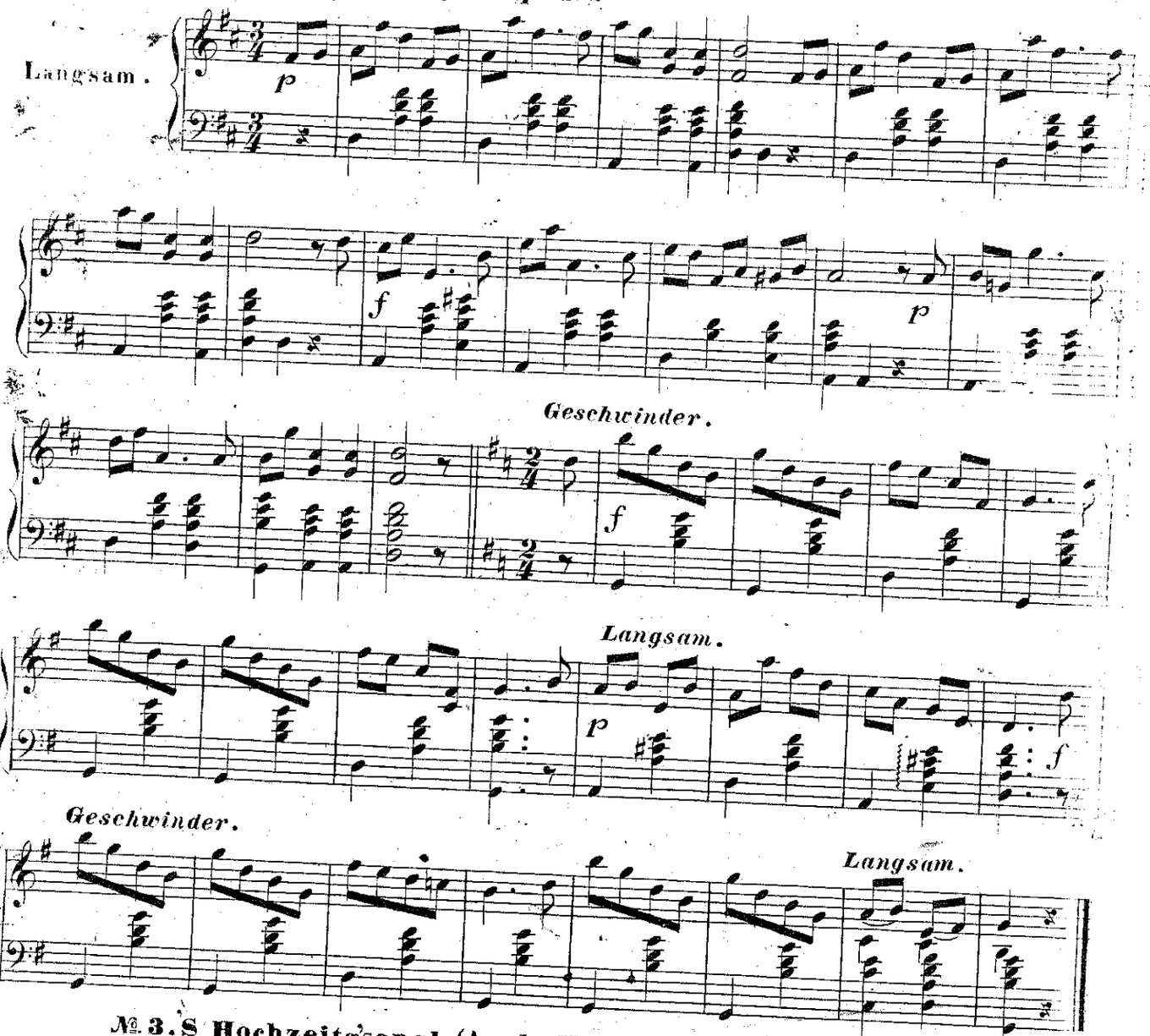

№ 3. S Hochzeitg'sangl. (Aus der Komödie: 's *Versprechen hintern Herd.*)

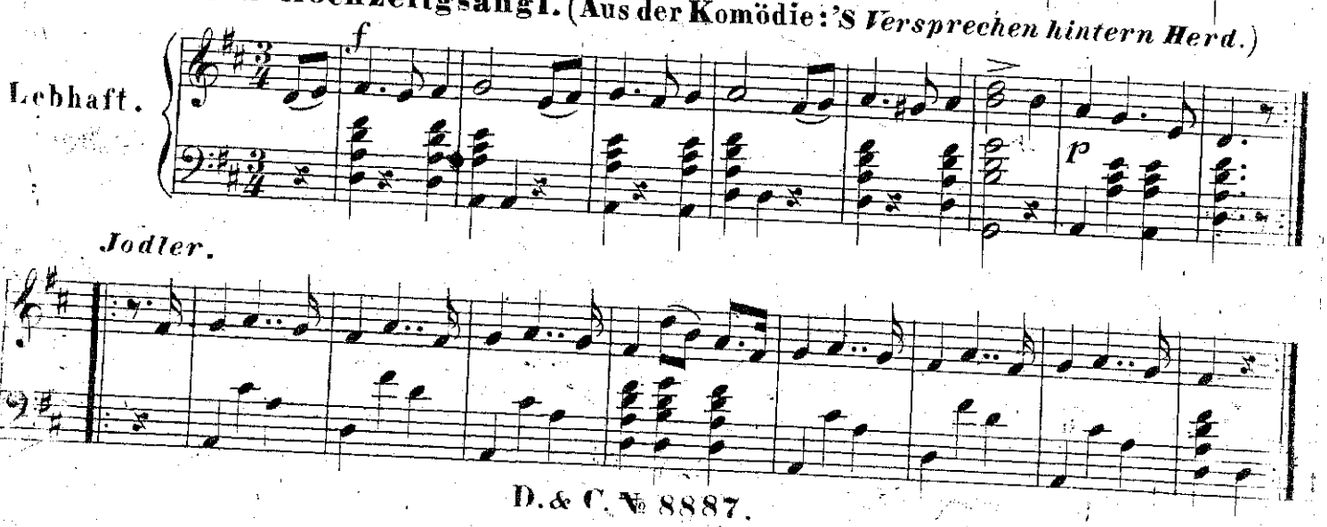

№ 4. Da Nandl ihr Almliad.

Aus der Komödie: (S Versprechen hintern Herd)

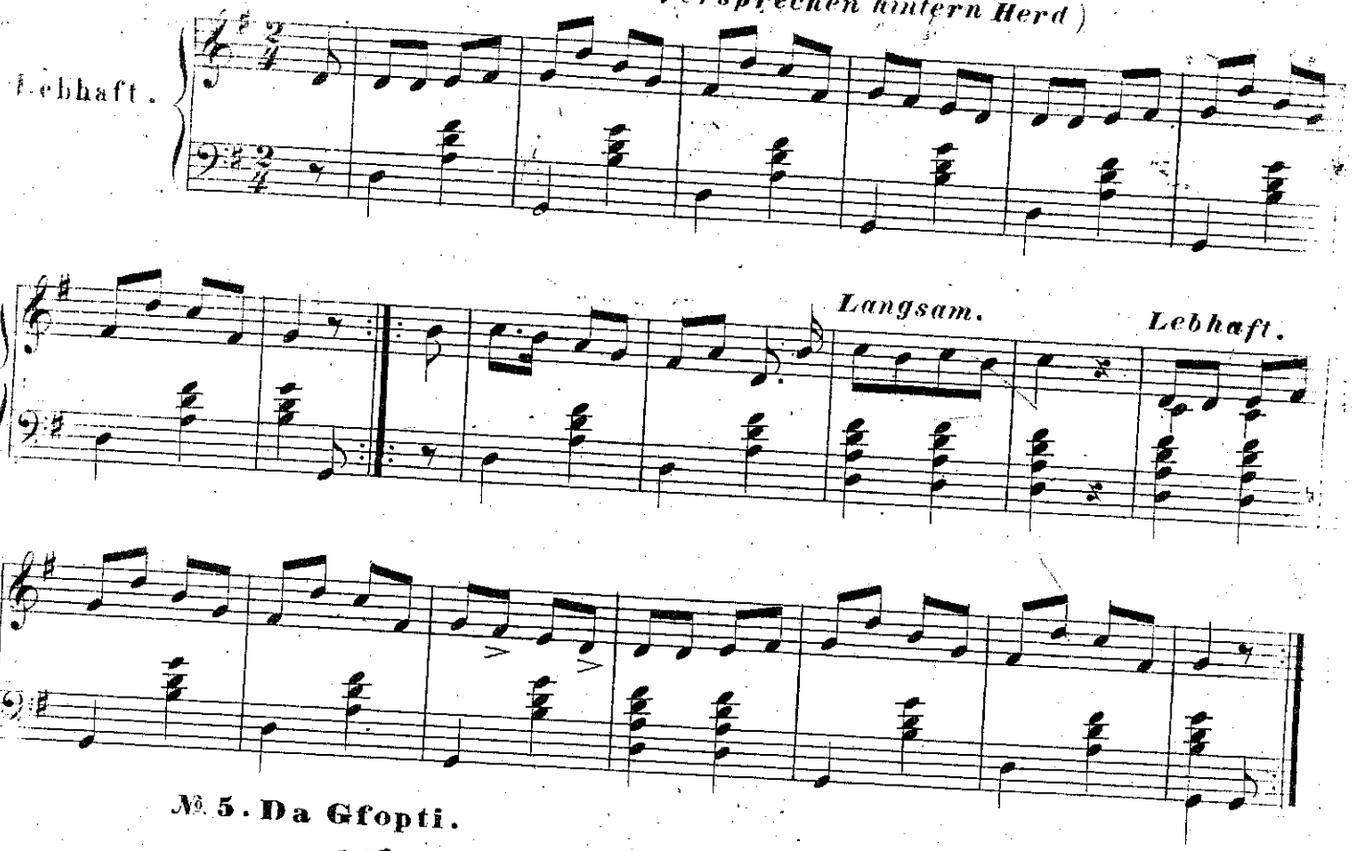

№ 5. Da Gfopti.

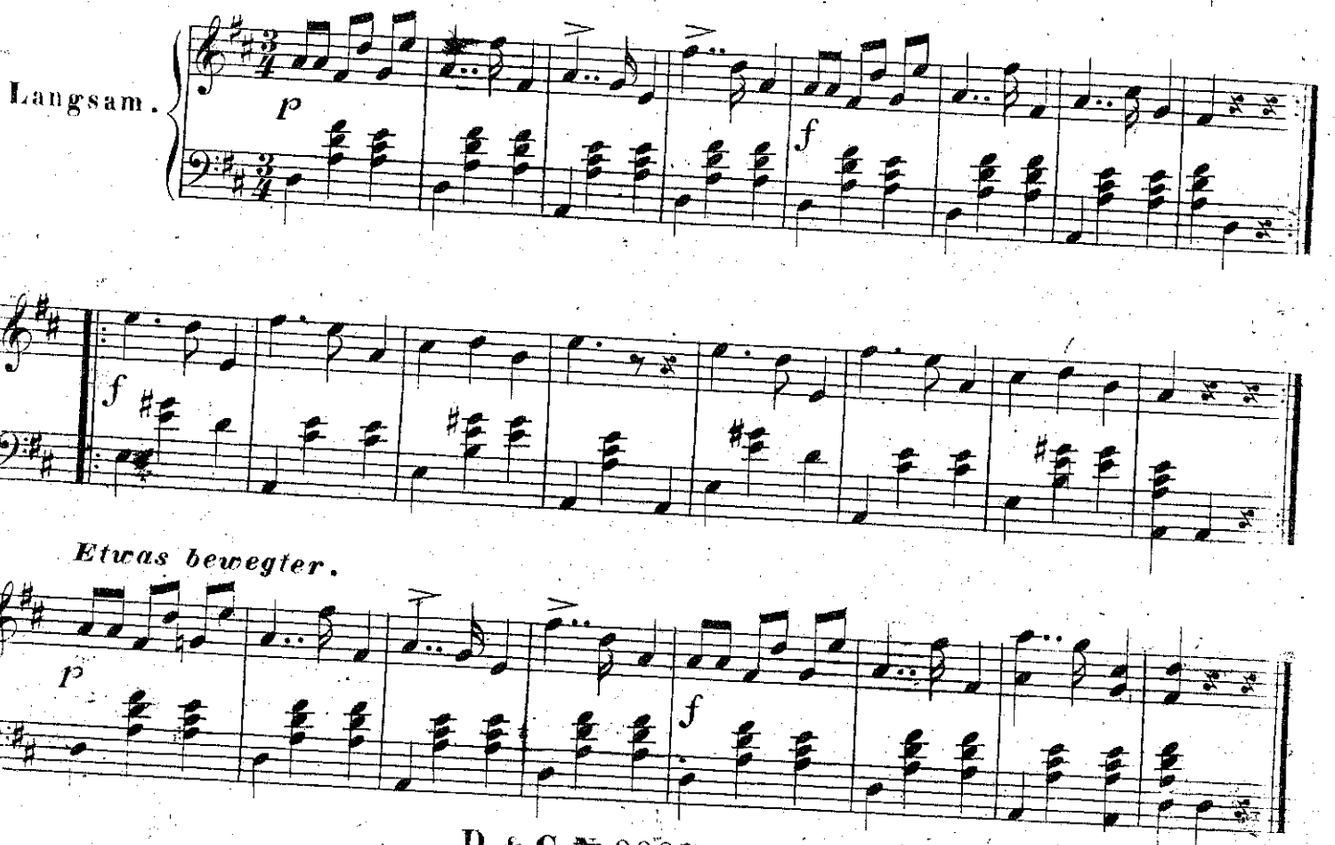

№ 6. Da Muada ihr Wiagng'sangl.

Langsam.

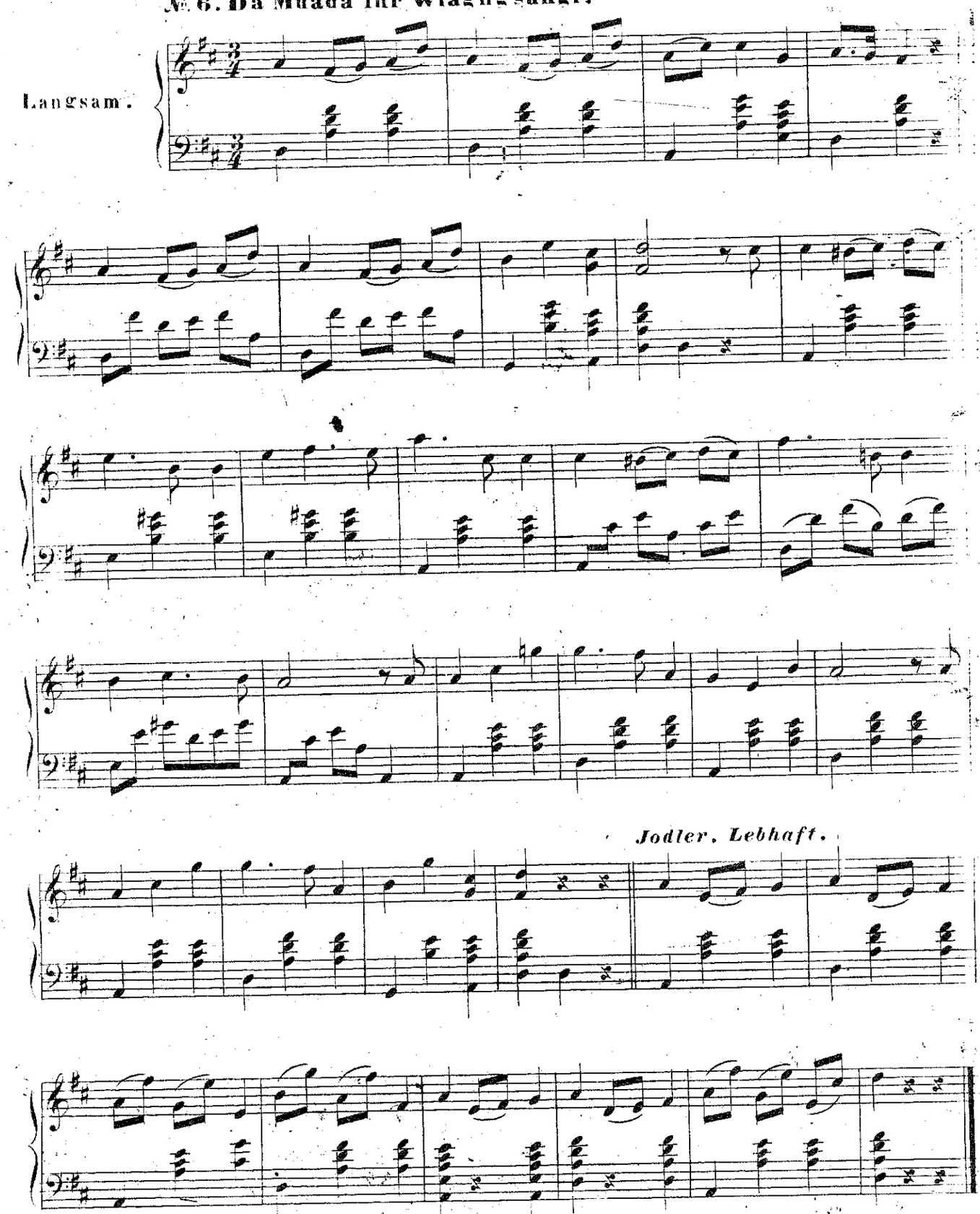

BIBLIOTHECA REGIA MONACENSIS

Rischel's & Bisket-Smith's samling 19

Gebirgs-Bleamln

von

ALEXANDER BAUMANN

Für die einfache

ZITHER

mit willkührlicher Begleitung einer Zweiten

(oder einer Violine)

eingerichtet.

Eigenthum der Verleger.
Eingetragen in das Vereins-Archiv.

Nº 8838.
„ 8839.
„ 8840.
„ 8887.
„ 9045.
„ 9276.
„ 9775.

1t Heft Pr. 30 x C.
2t „ „ 30
3t „ „ 30
4t „ „ 30
5t „ „ 30
6t „ „ 40
7t „ „ 30

WIEN bei A. DIABELLI et COMP.
k. k. Hof- u. priv. Kunst- u. Musikalienhändler,
Graben Nº 1133.

mu 7901.0981

5tes HEFT.

GEBIRGS-BLEAMLN

VON ALEXANDER BAUMANN.

Für die einfache Zither

mit willkührlicher Begleitung einer Zweiten *(oder 1 Violine)* eingerichtet.

Wien, in der k.k. Hofmusikalien-Handlung A. Diabelli et Comp. Graben №1133.

Langsam. *d'Anfache Antwort.*

№ 1.

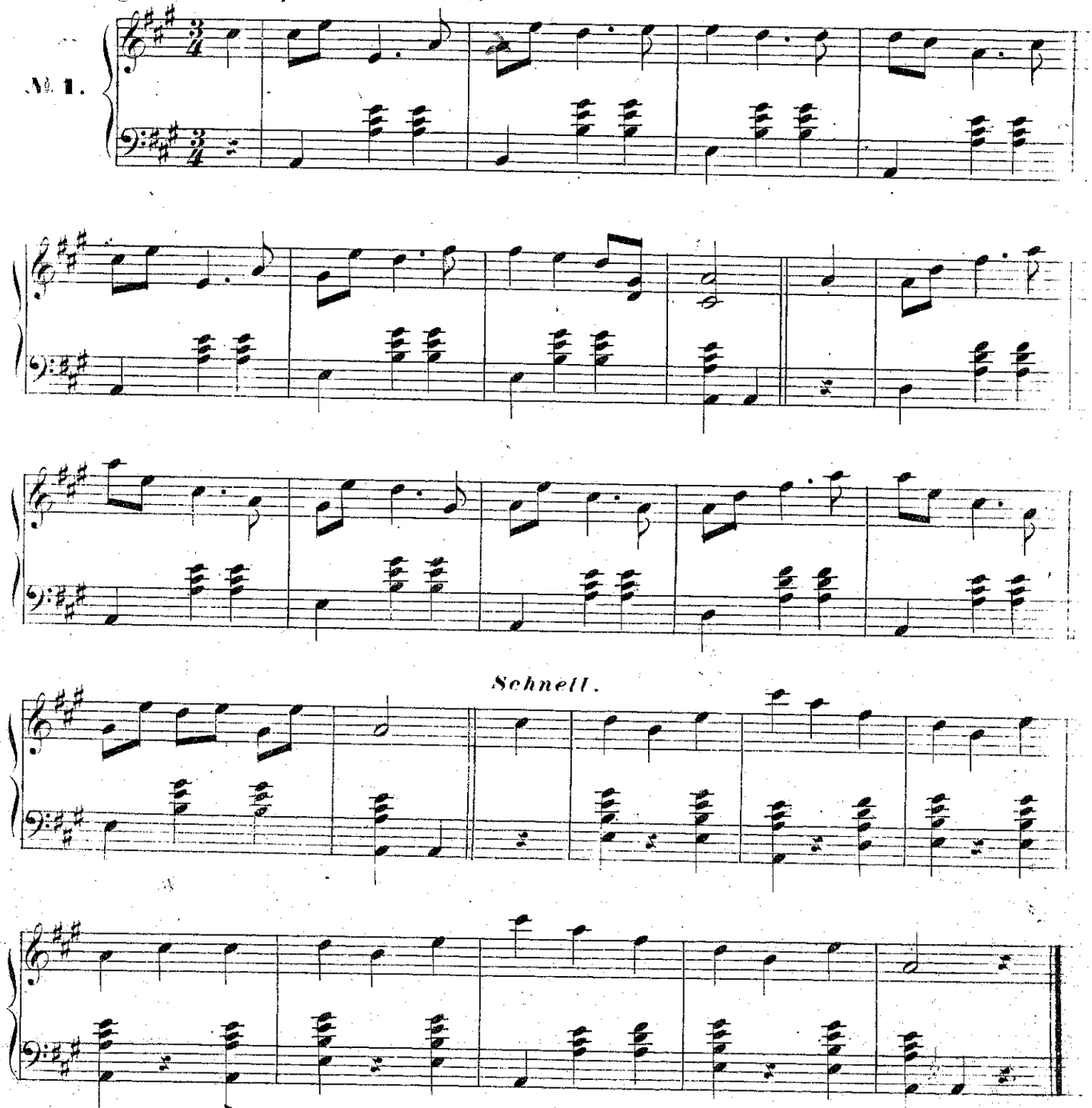

Langsam. *Später und glei.*

№ 2.

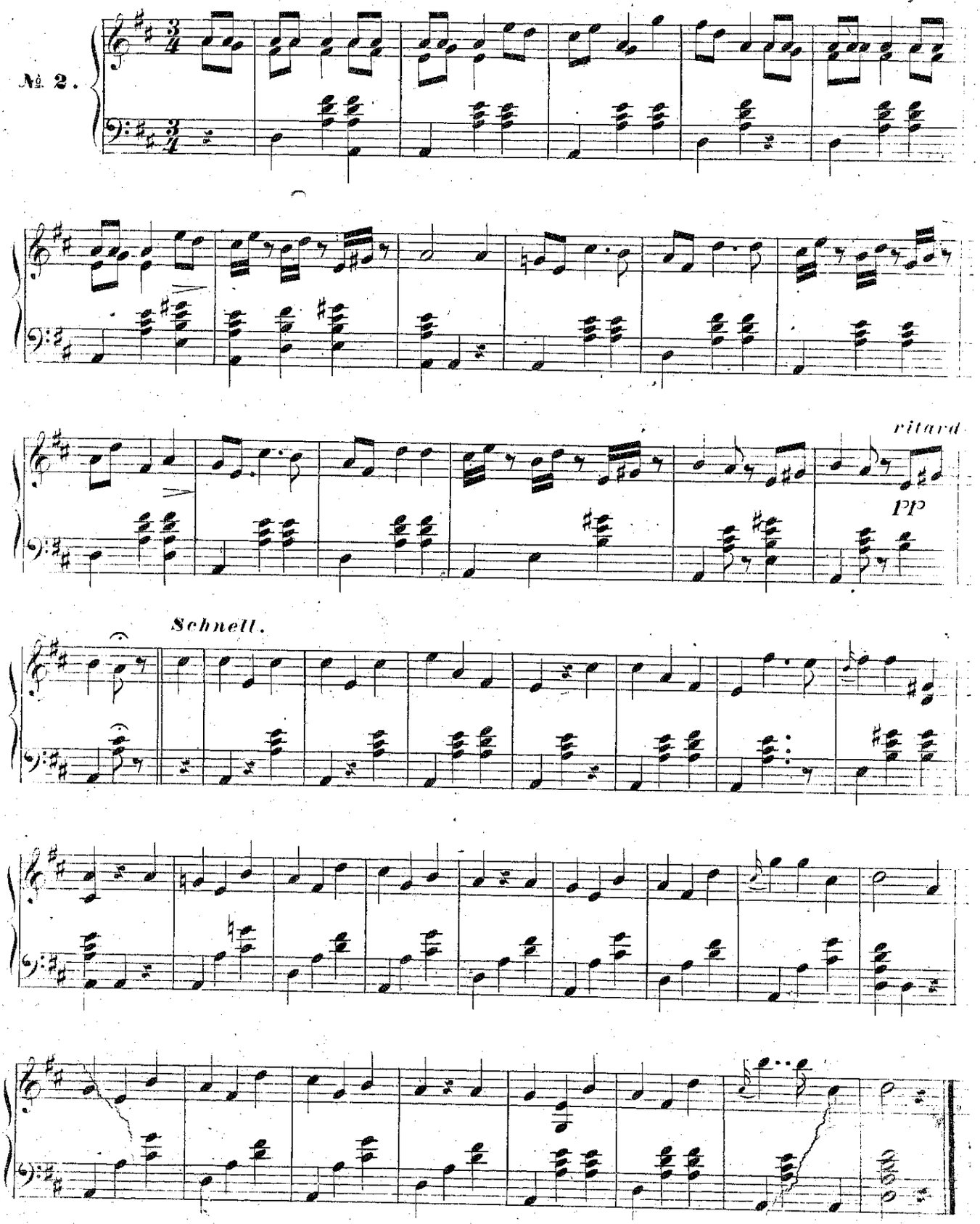

Mässig. *s'Guckguck - G'sangl.*

№ 3.

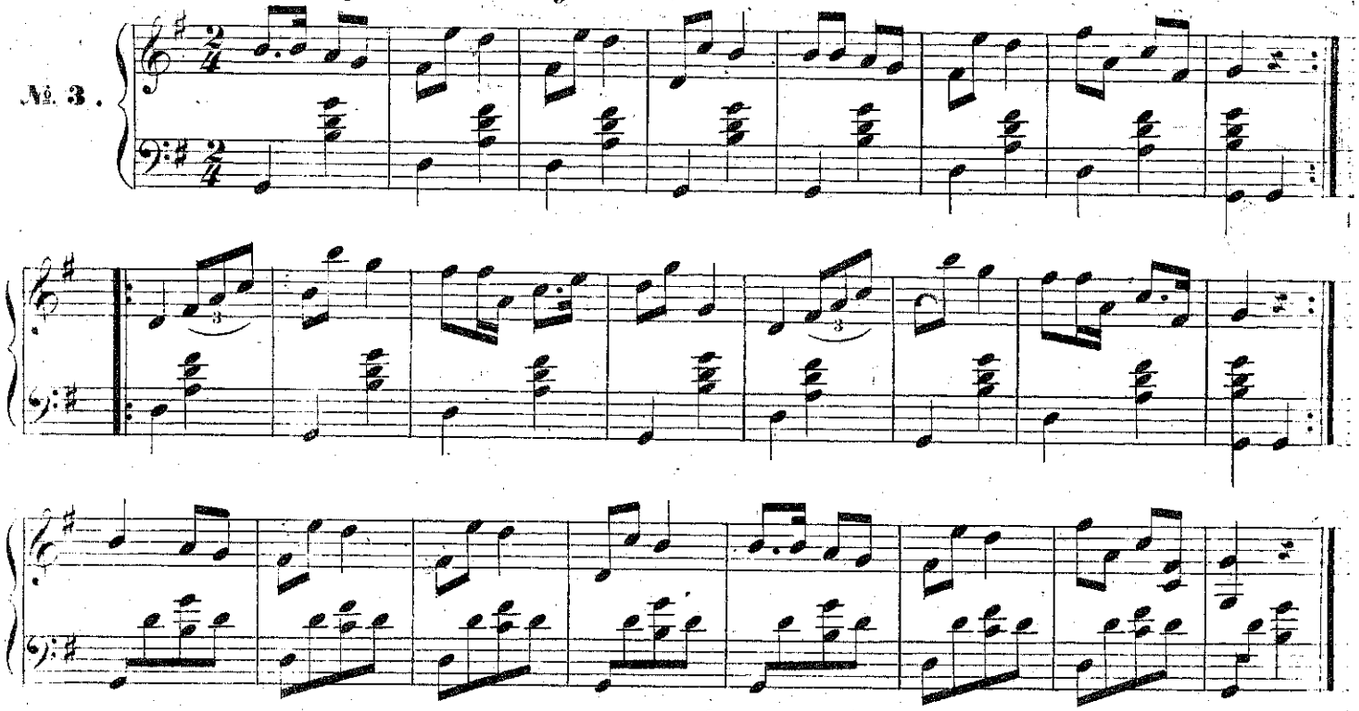

Mässig. *Die guaten und die bös'n Aug'n.*

№ 4.

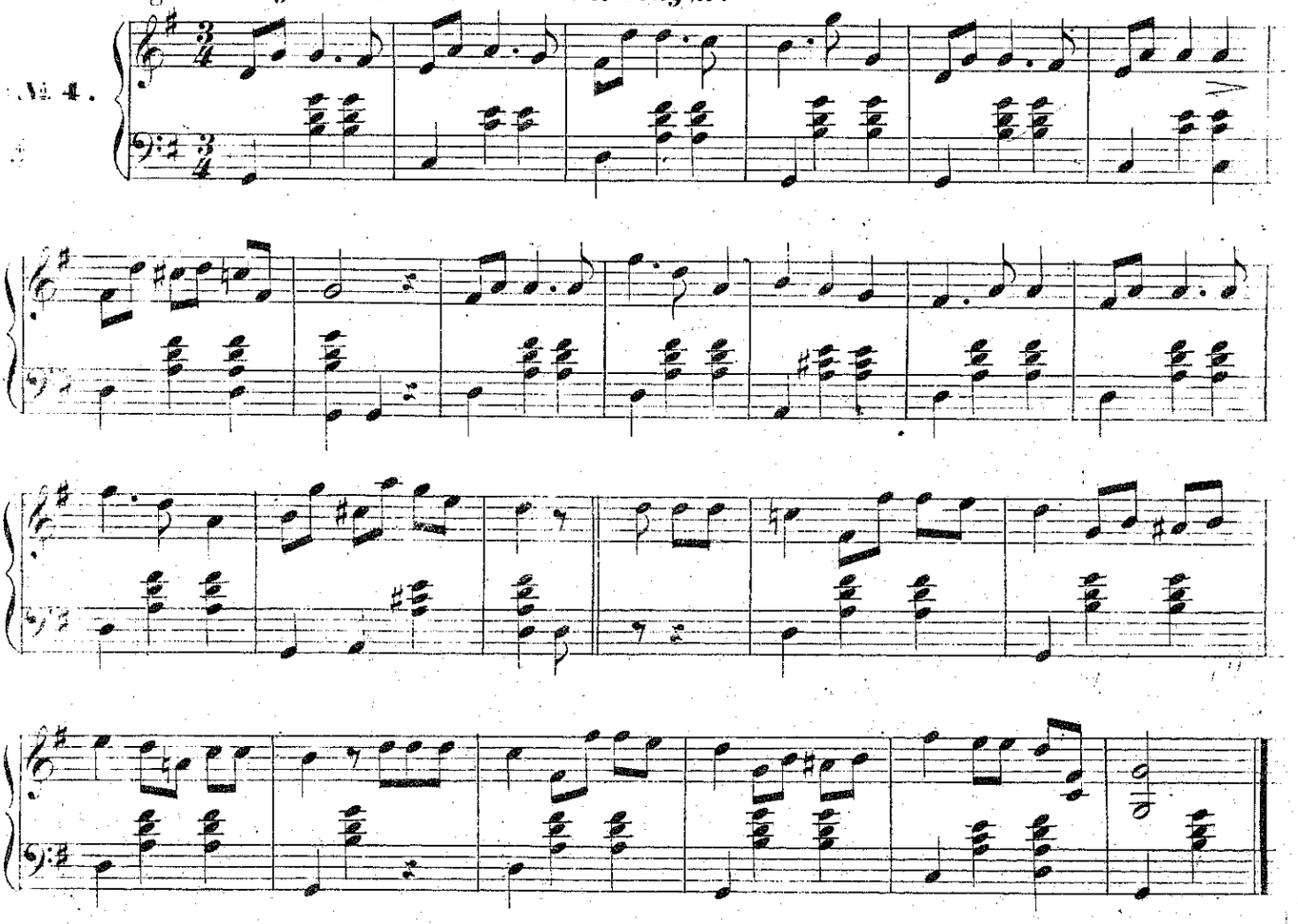

Langsam. *S'g'schoss'ne Dirndl.*

№ 5.

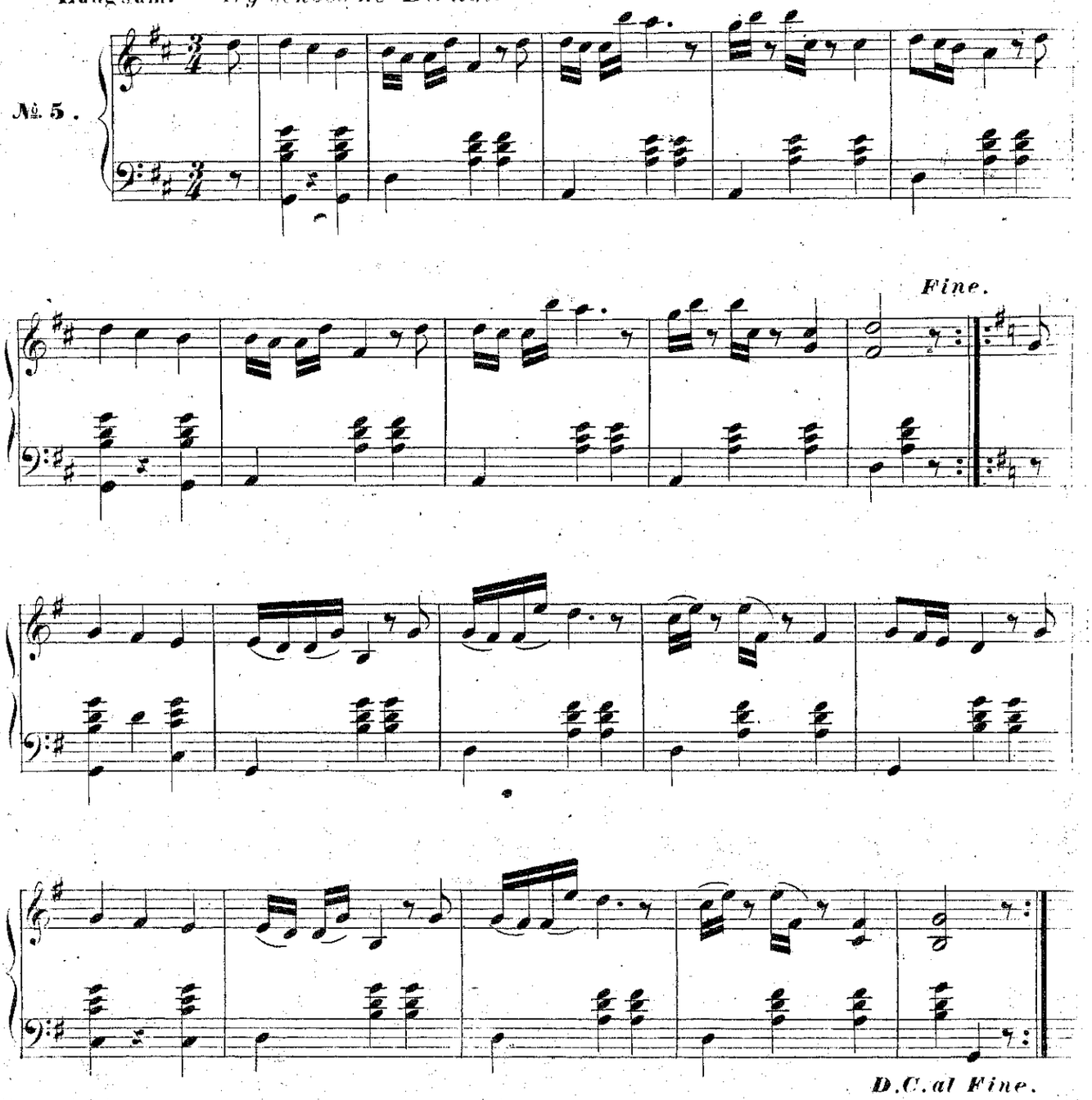

Langsam. *Der Bach und der Bua.*

№ 6.

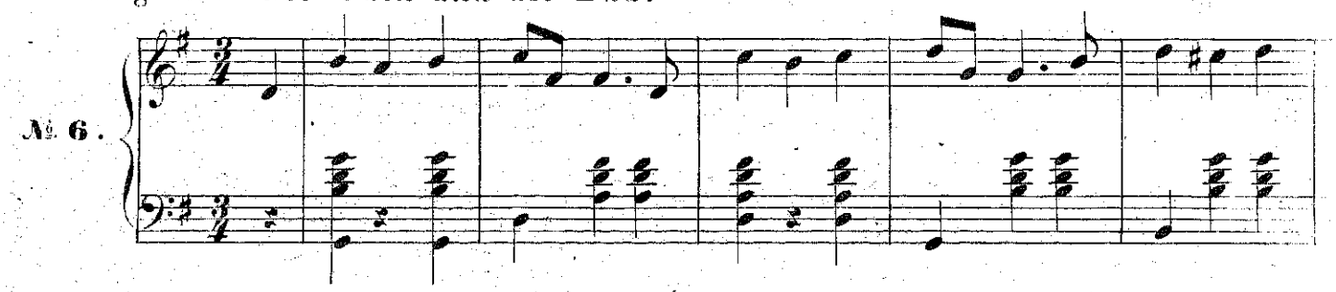

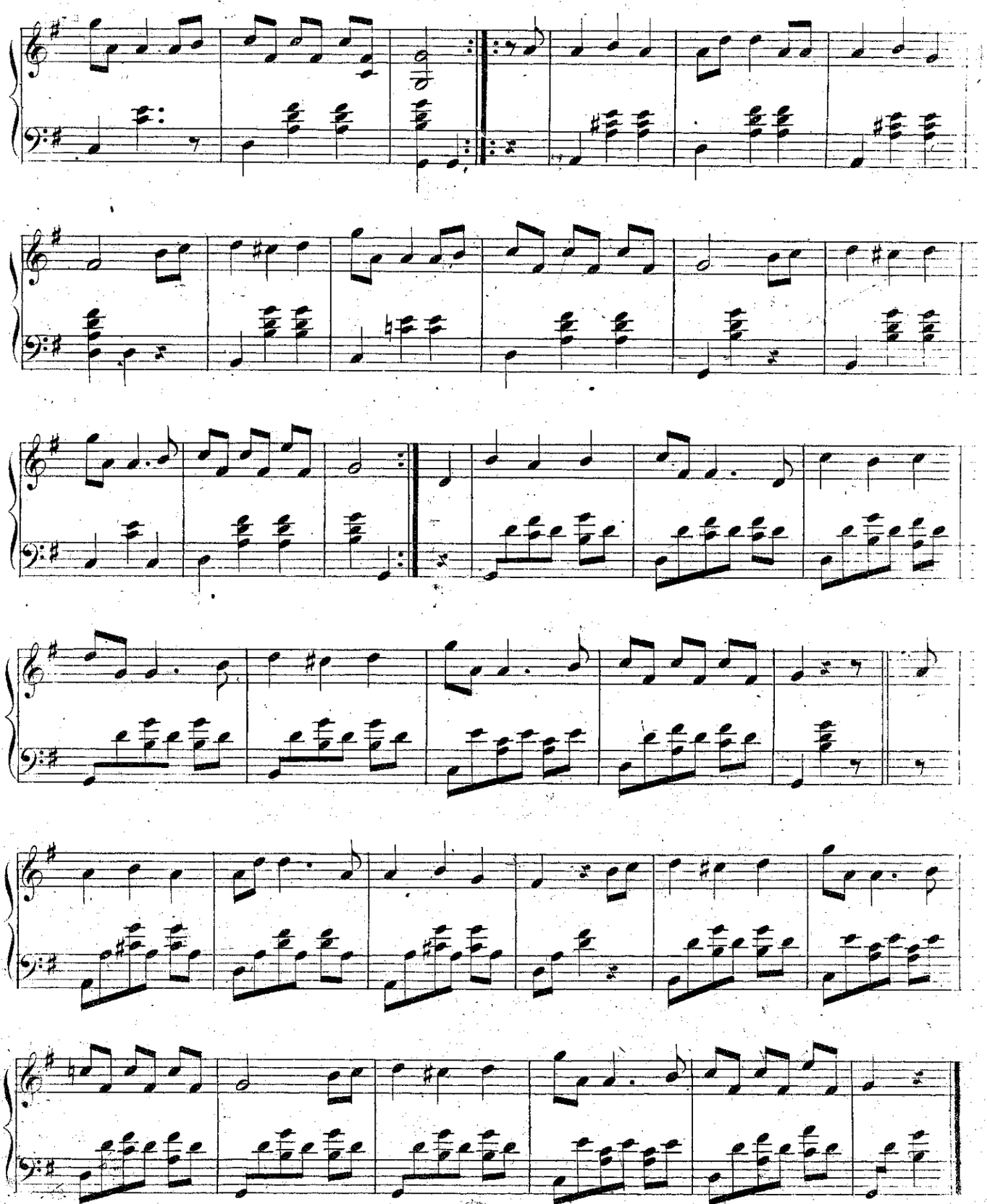

Rischel's & Birket-Smith's samling

5tes HEFT.

GEBIRGS-BLEAMLN

VON ALEXANDER BAUMANN.

Zweite Zither *(oder Violine)*

Langsam. *d'Anfache Antwort.*

№ 1.

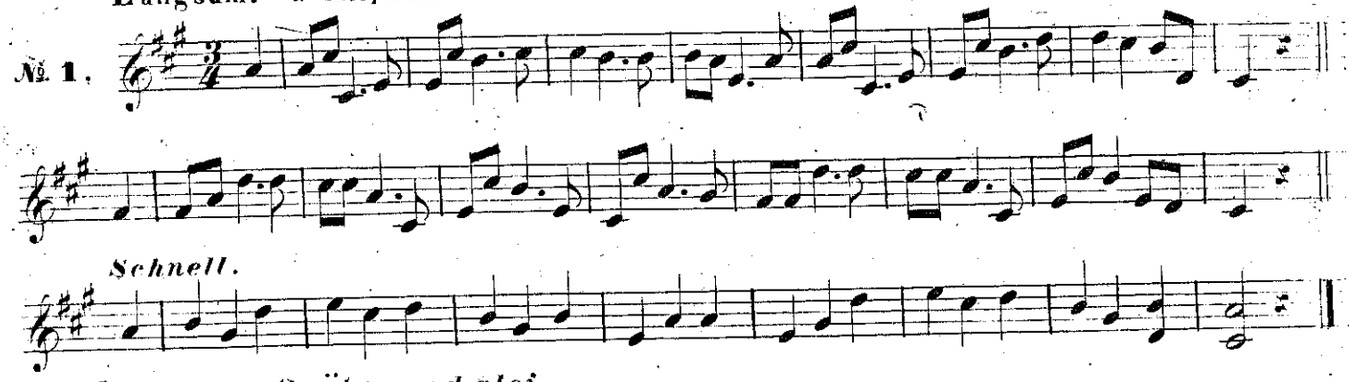

Schnell.

Langsam. *Später und glei.*

№ 2.

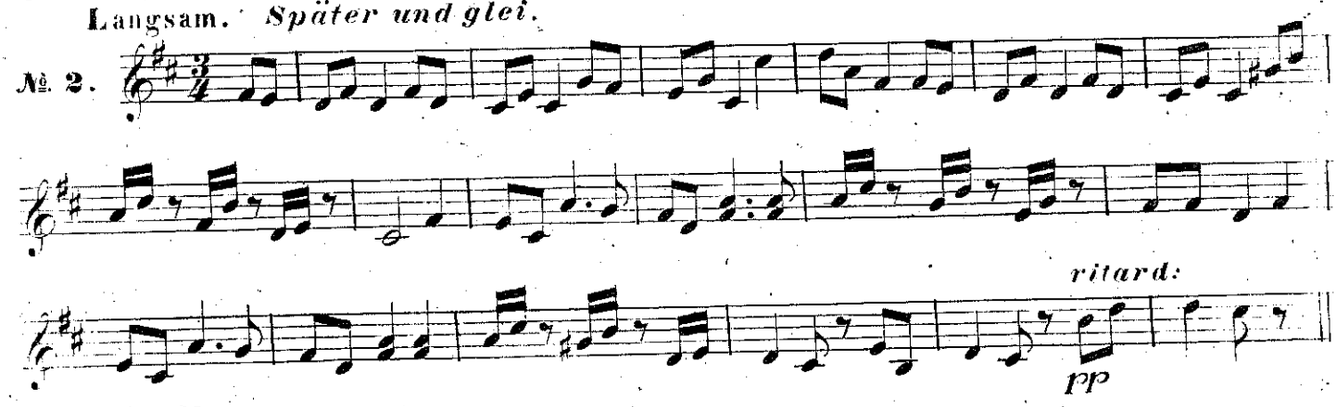

ritard:

pp

Schnell:

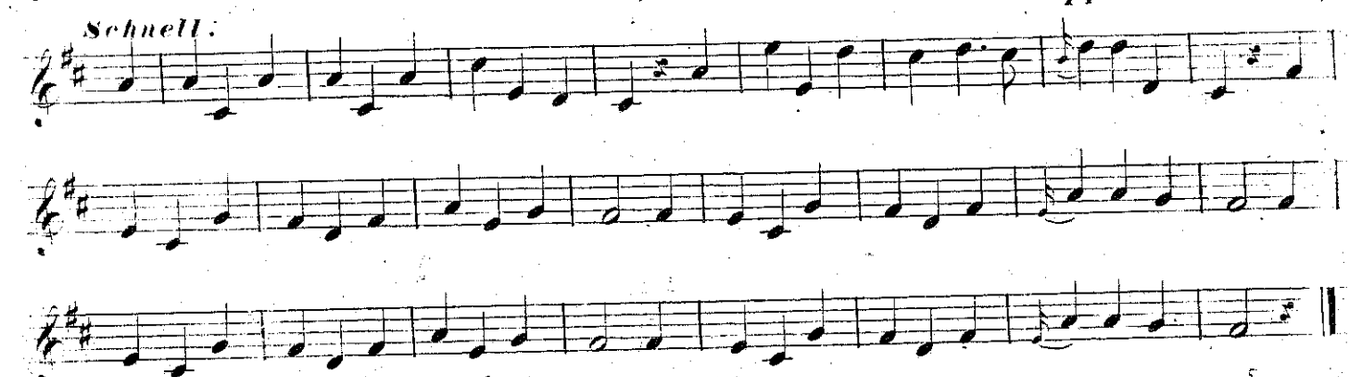

Mässig. *s'Guckguck-G'sangl.*

№ 3.

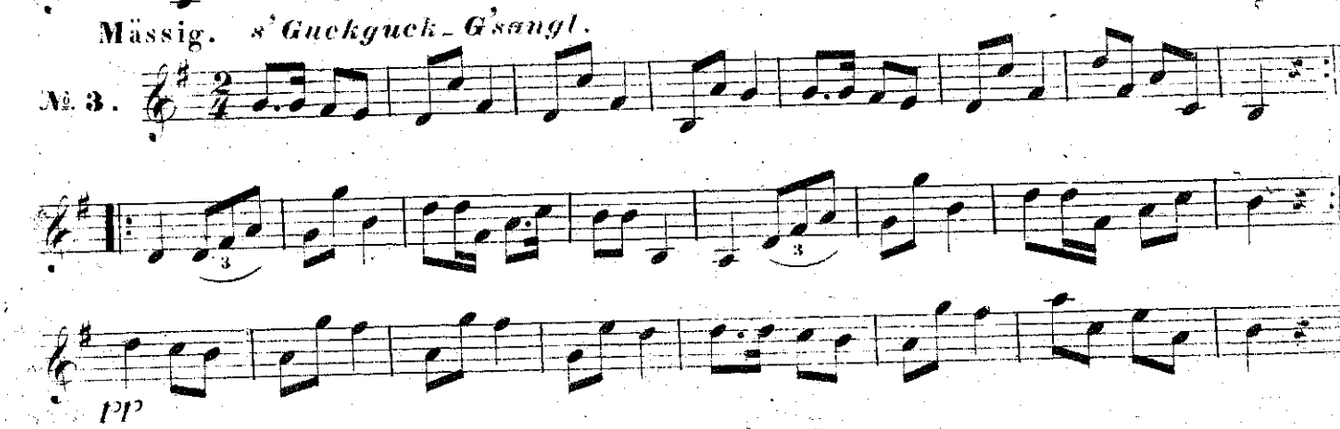

pp

D. & C. № 9045.

BIBLIOTHECA REGIA MONACENSIS

Mässig. *Die guaten und die bös'n Aug'n.*

№ 4.

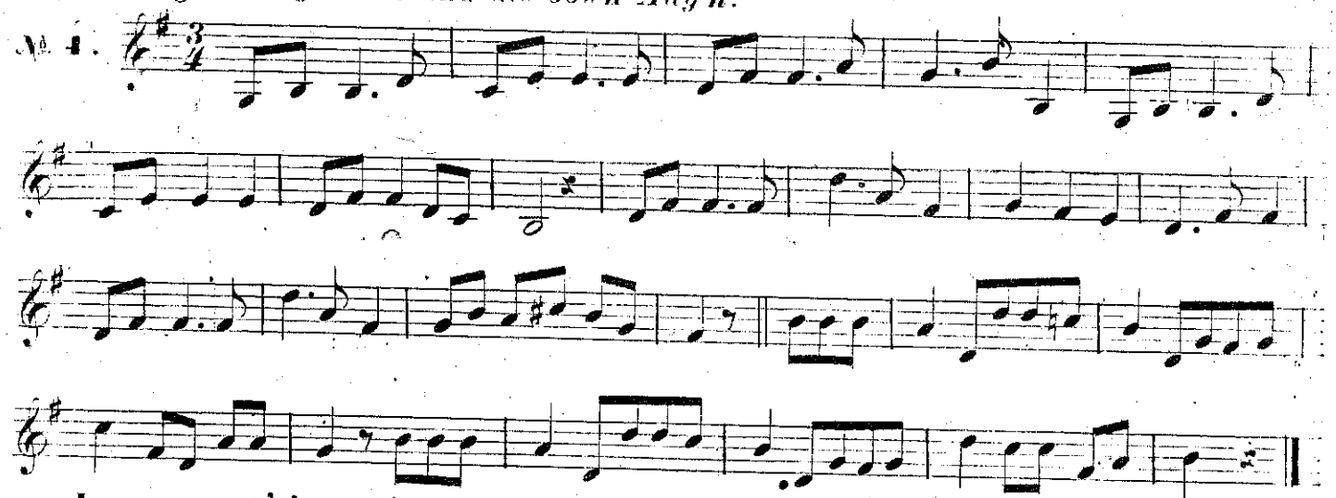

Langsam. *S'g'schoss'ne Dirndl.*

№ 5.

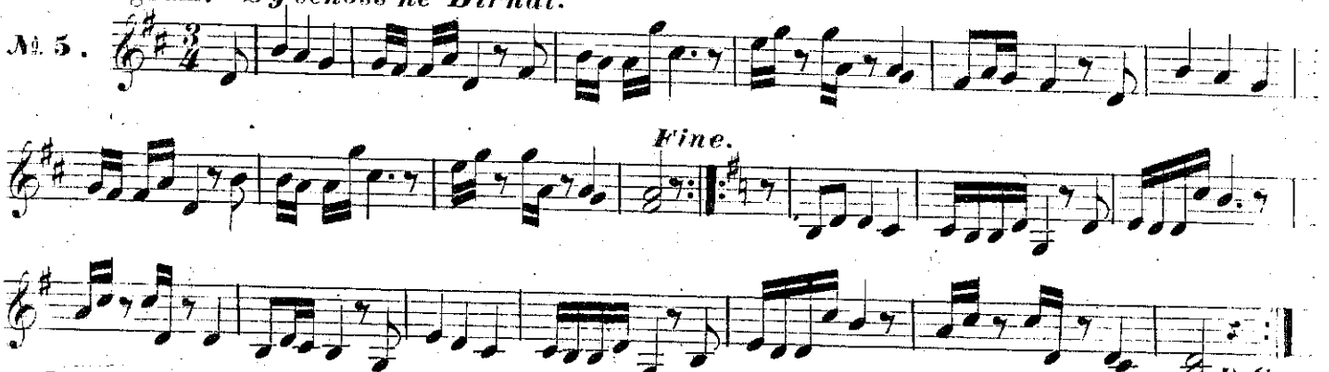

Langsam. *Der Bach und der Bua.*

№ 6.

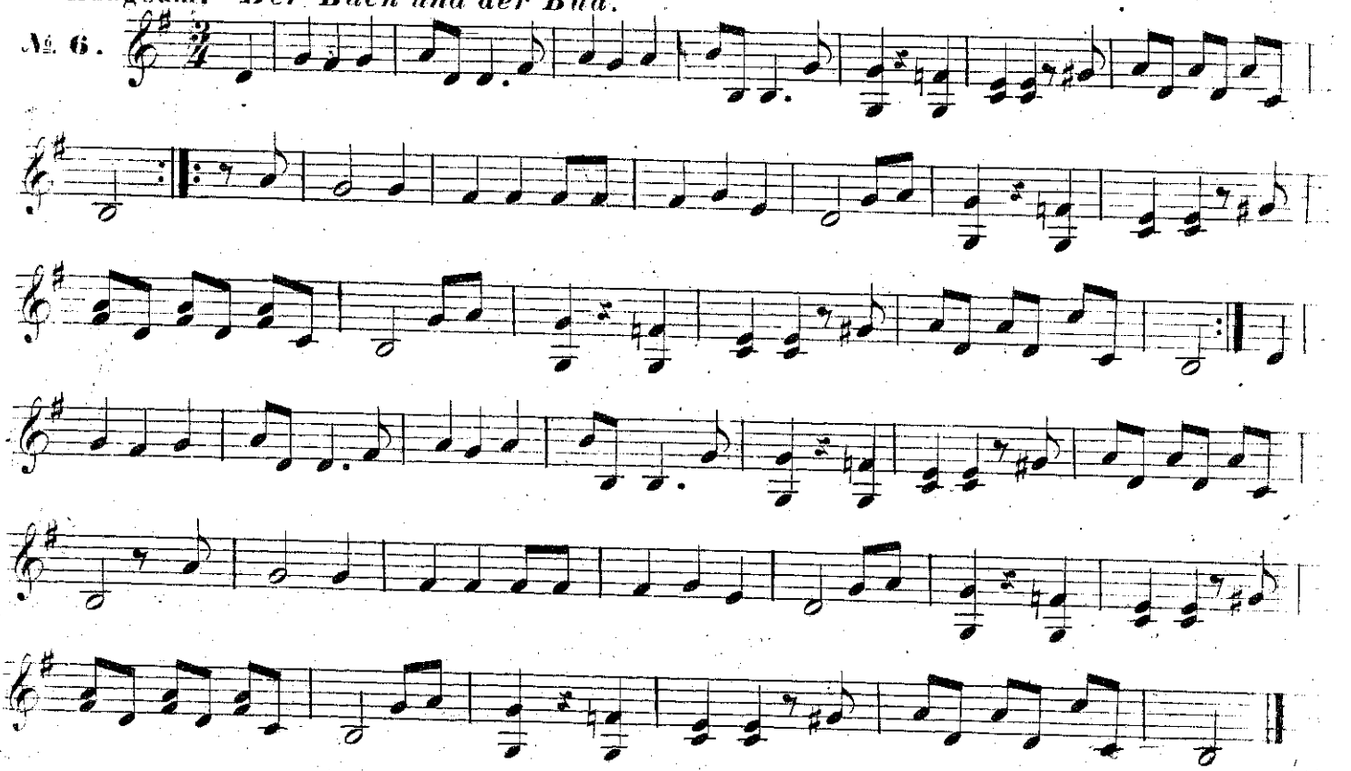

Rischel's & Birket-Smith's samling

Gebirgs-Bleamln

von

ALEXANDER BAUMANN

Für die einfache

ZITHER

mit willkührlicher Begleitung einer Zweiten

(oder einer Violine)

eingerichtet.

Eigenthum der Verleger.
Eingetragen in das Vereins-Archiv.

No. 8838.
„ 8839.
„ 8840.
„ 8887.
„ 9045.
„ 9276.
„ 9775.

1t Heft Pr. 30 x Cts.
2t „ „ 30 „
3t „ „ 30 „
4t „ „ 30 „
5t „ „ 30 „
6t „ „ 40 „
7t „ „ 30 „

WIEN bei A. DIABELLI et COMP:
k. k. Hof- u. priv. Kunst- u. Musikalienhändler,
Graben No. 1133.

6tes HEFT.

GEBIRGS-BLEAMLN

VON ALEXANDER BAUMANN.

Für die einfache Zither

mit willkührlicher Begleitung einer Zweiten *(oder Violine)* eingerichtet.

N°1. Jager-Muath.

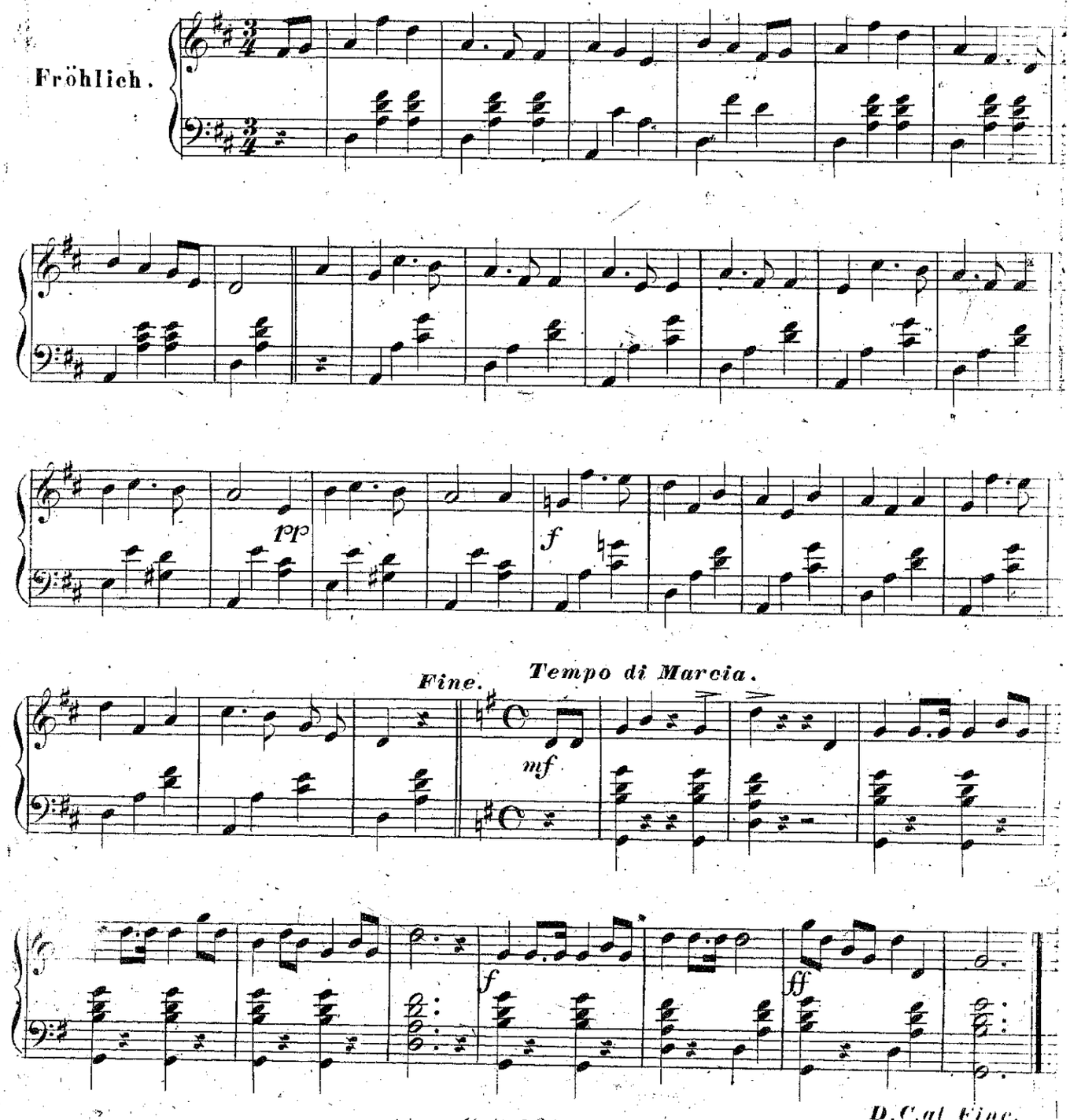

C. S. 9276.

BIBLIOTHECA REGIA HAFNIENSIS

N° 2. D'falschi Liab.

Ziemlich schnell.

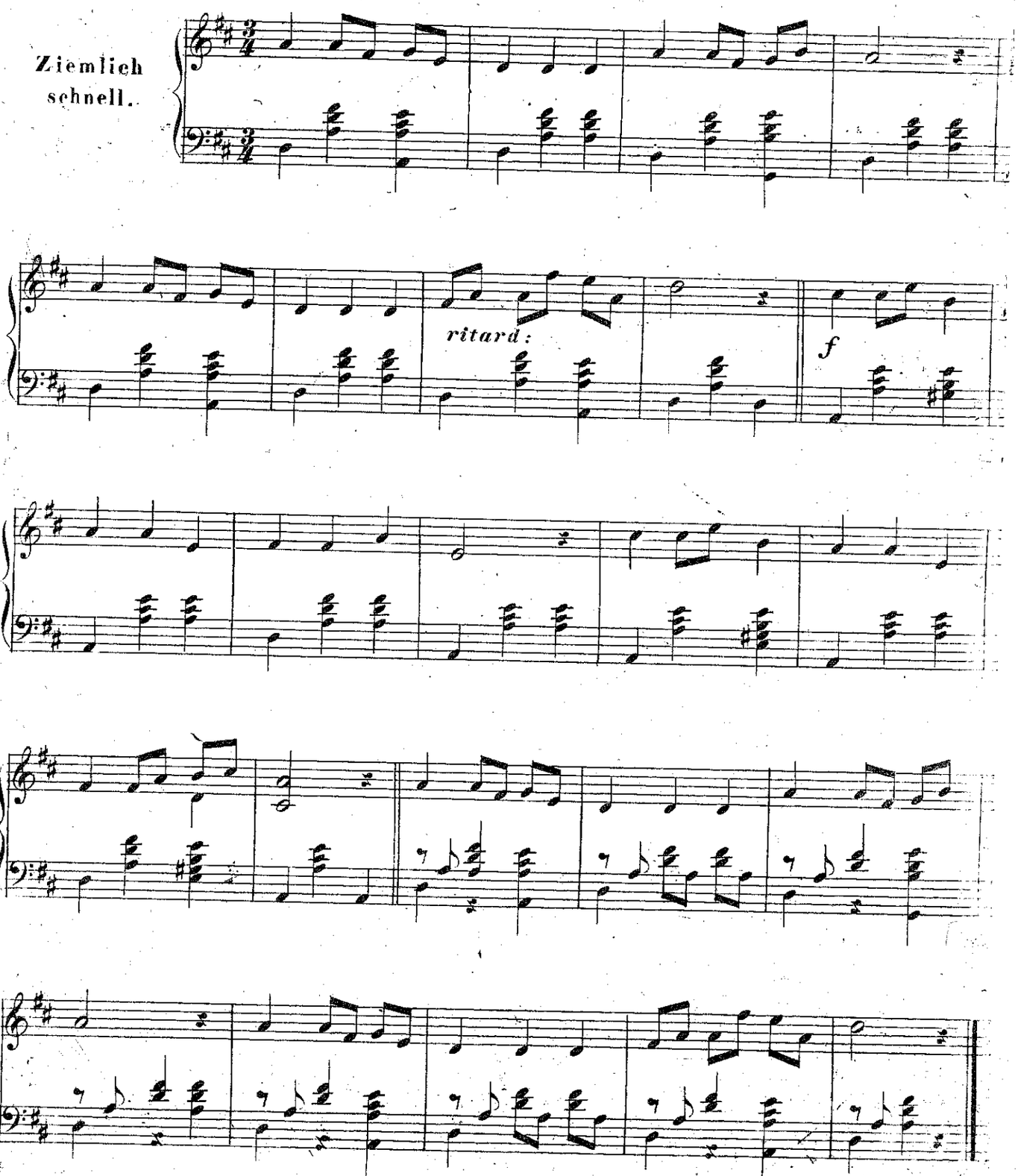

Nº 3. Kim he!

Lebendig doch nicht zu schnell.

Echo.

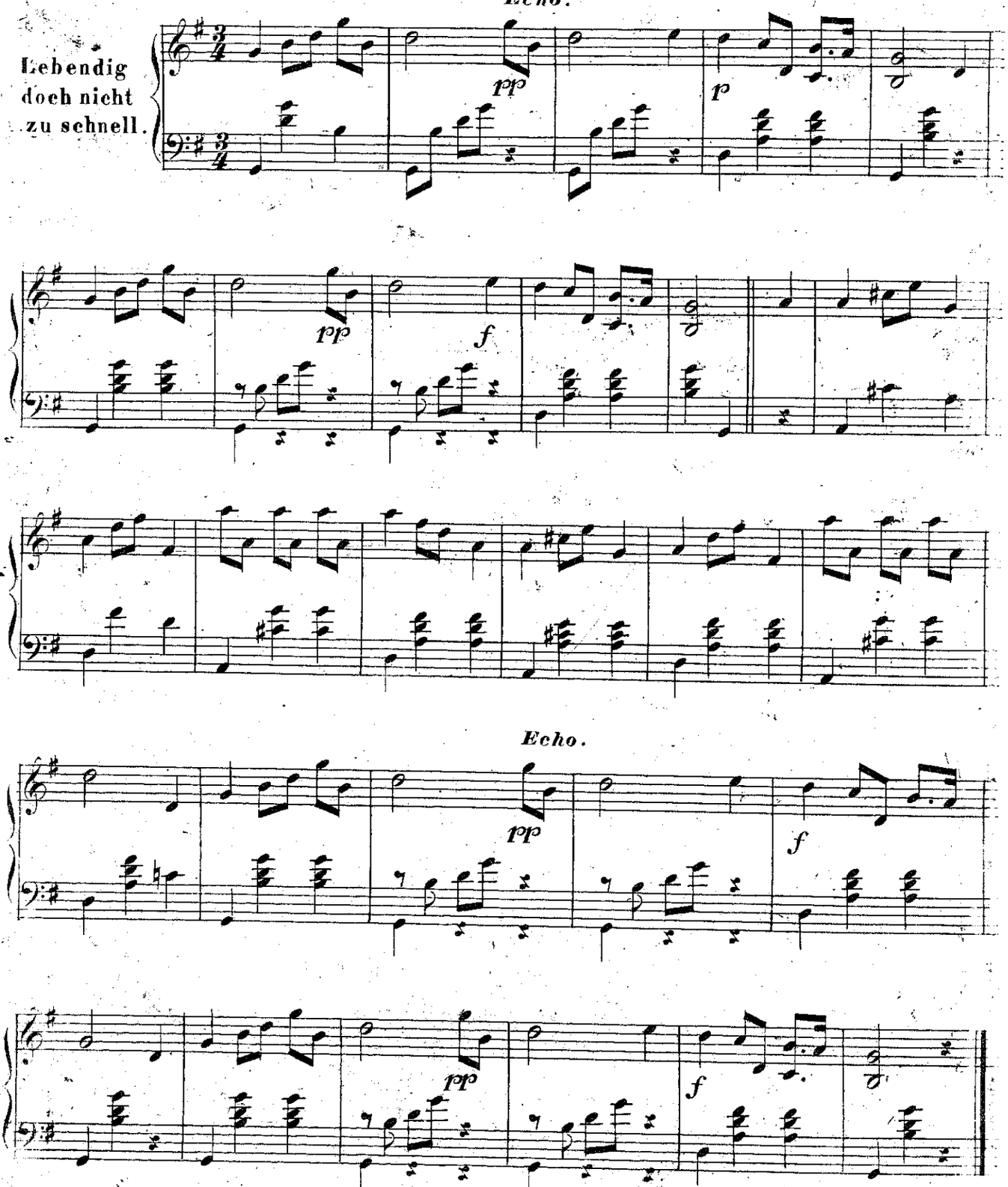

No. 4. Da Ahnl ihri Lehr'n.

Gemüthlich.

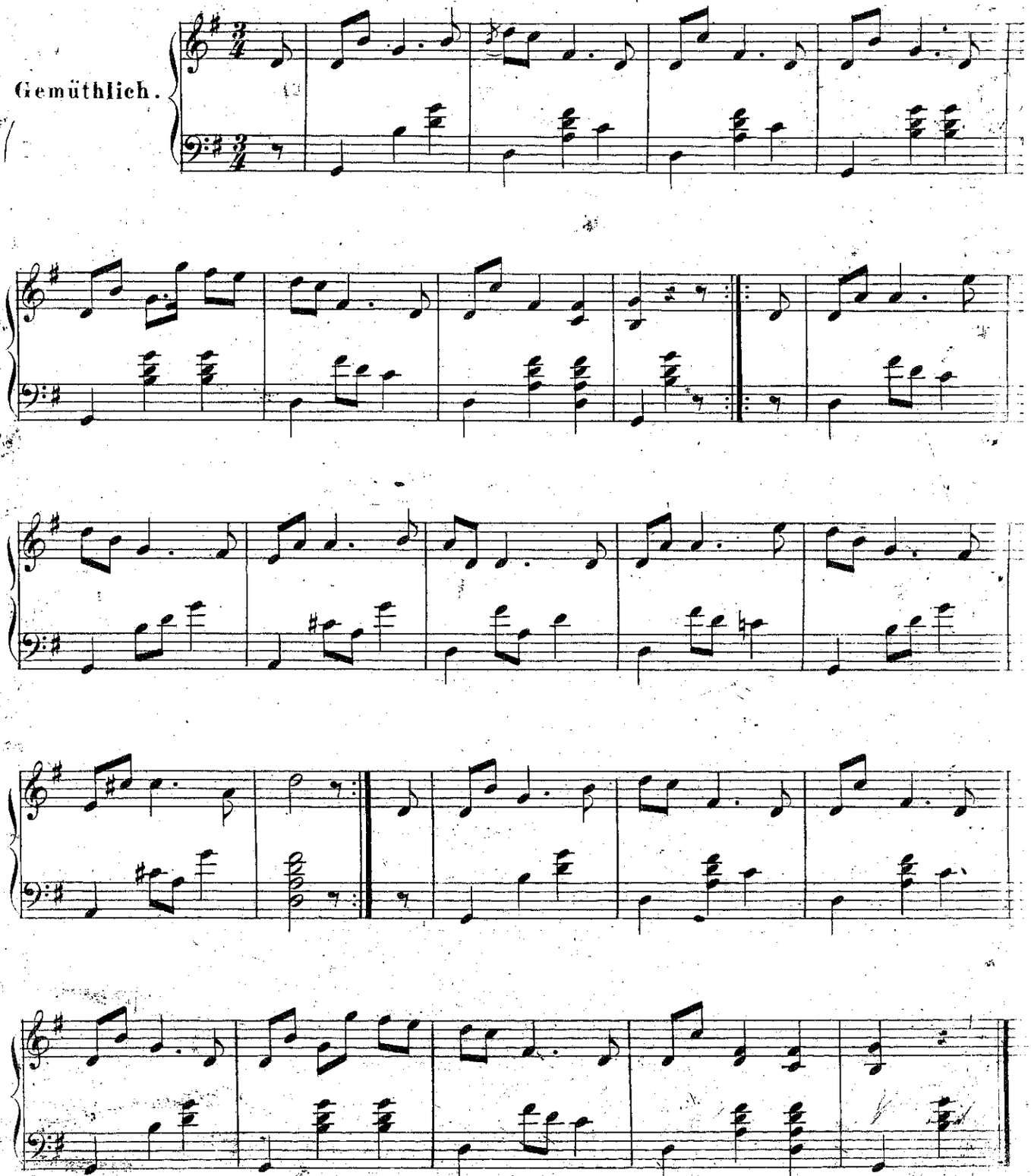

N°5. 's frummi Dirndl.

Langsam.

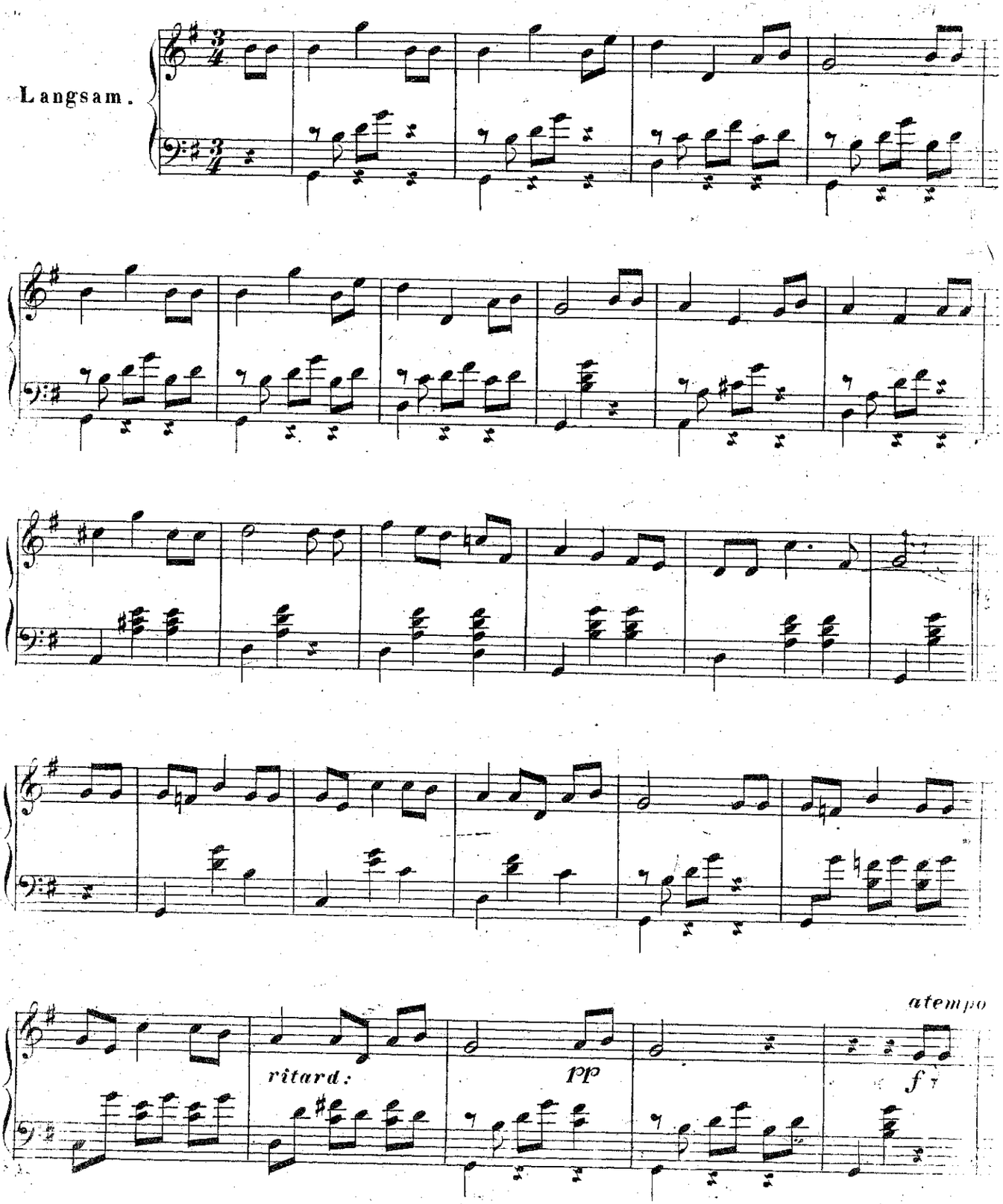

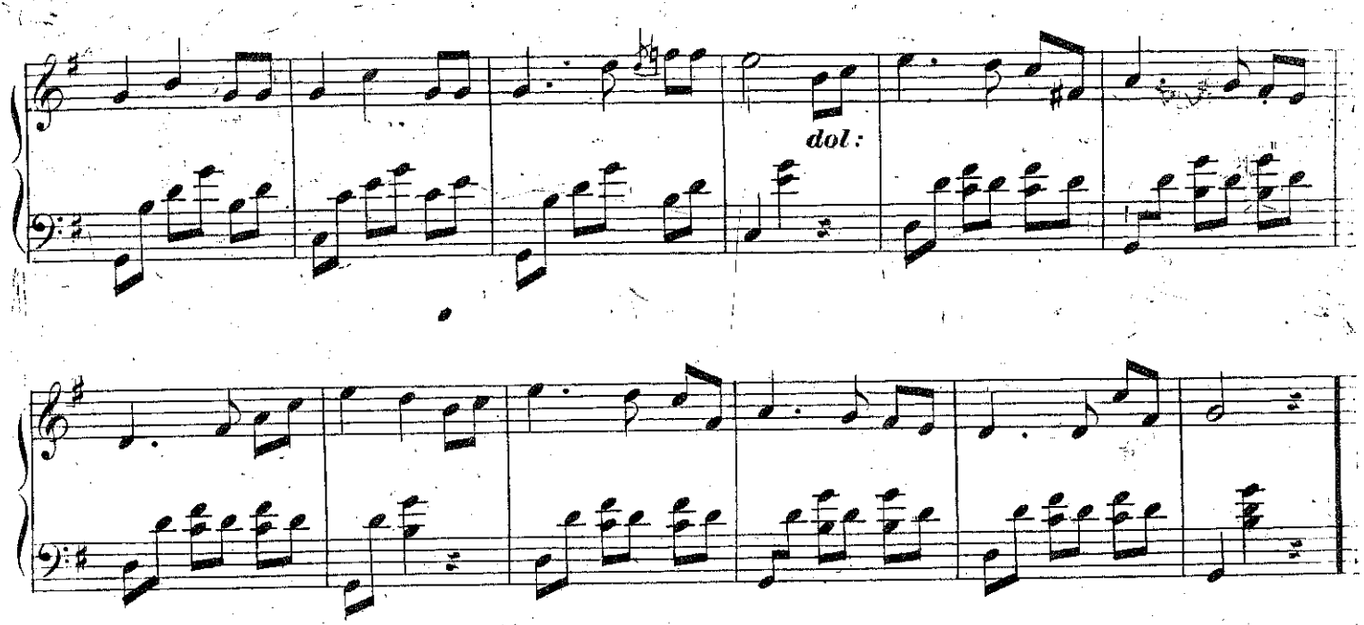

N°6. Jschler-Lied.

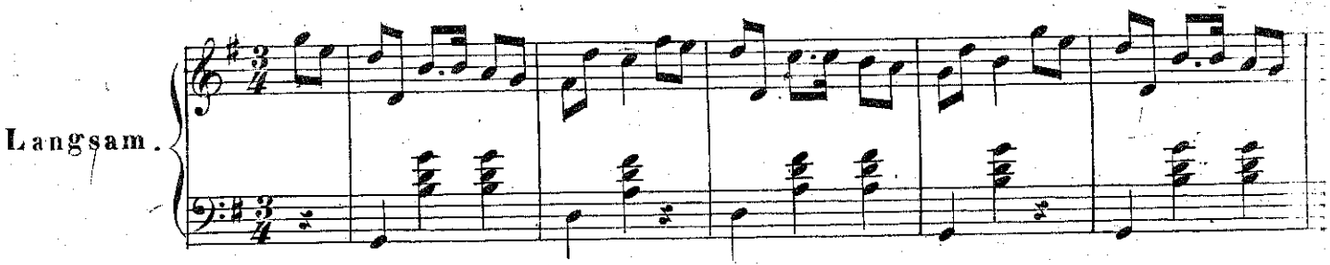

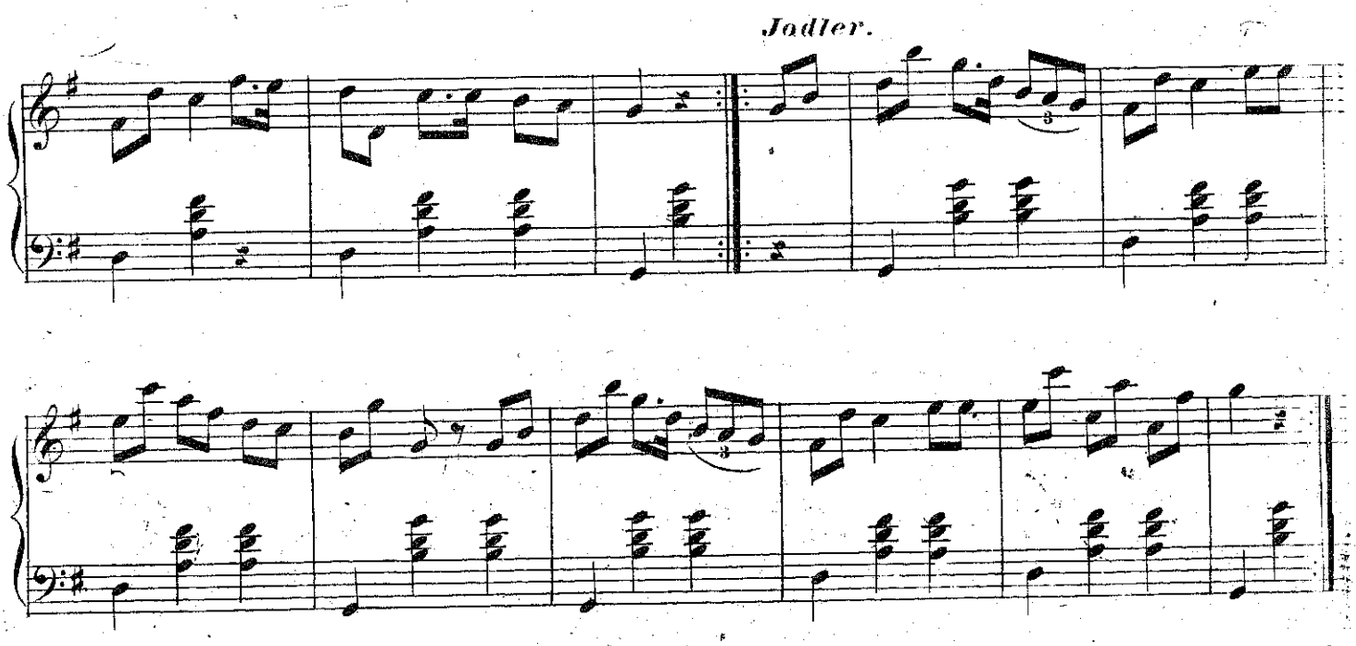

Rischel's & Bishet-Smith's samling

GEBIRGS-BLEAMLN

VON ALEXANDER BAUMANN.

Zweite Zither (oder Violine)

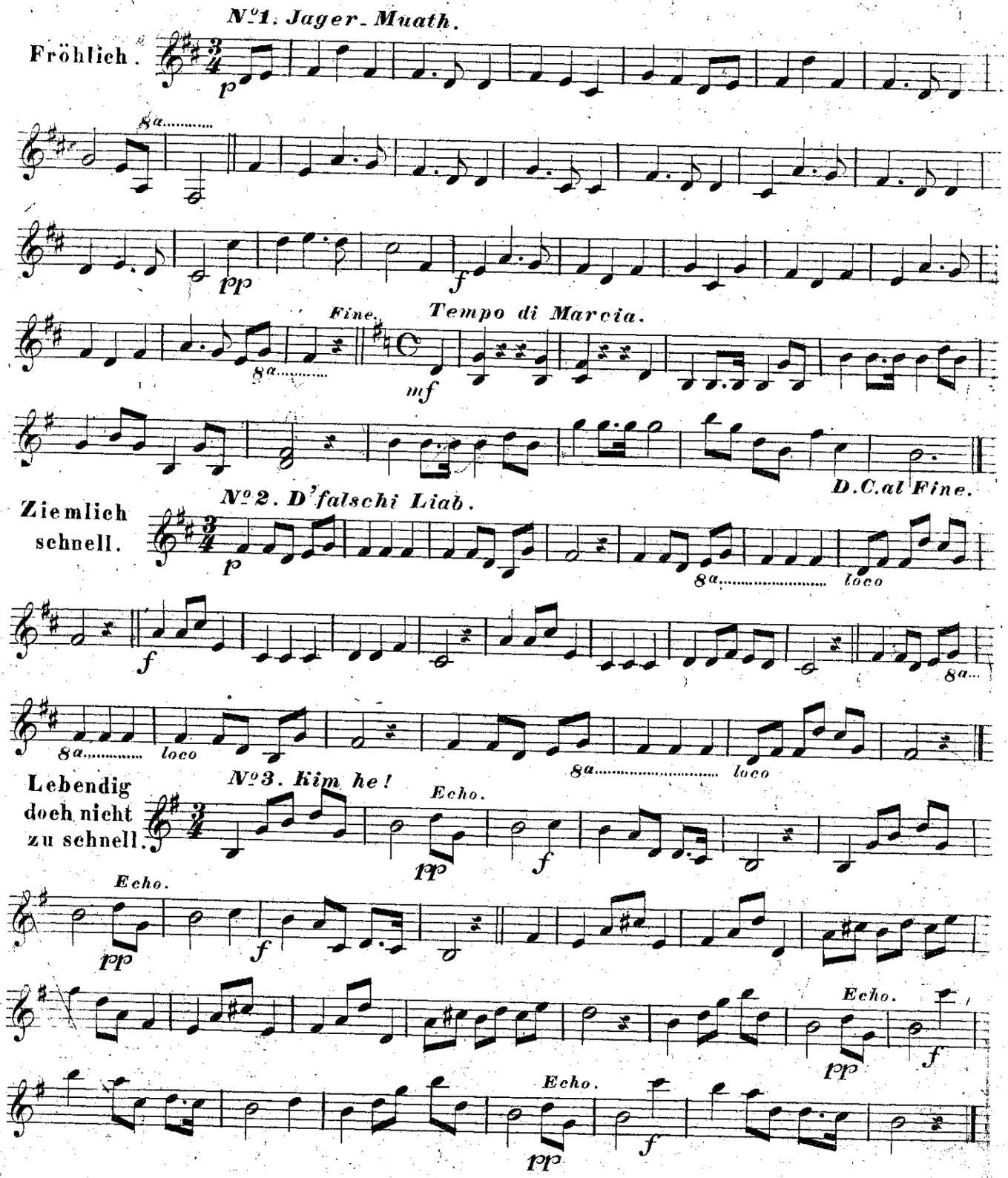
Nº1. Jager-Muath.
Fröhlich.

Nº2. D'falschi Liab.
Ziemlich schnell.

Nº3. Kim he!
Lebendig doch nicht zu schnell.

Nº4. Da Ahnl ihri Lehr'n.

Gemüthlich.

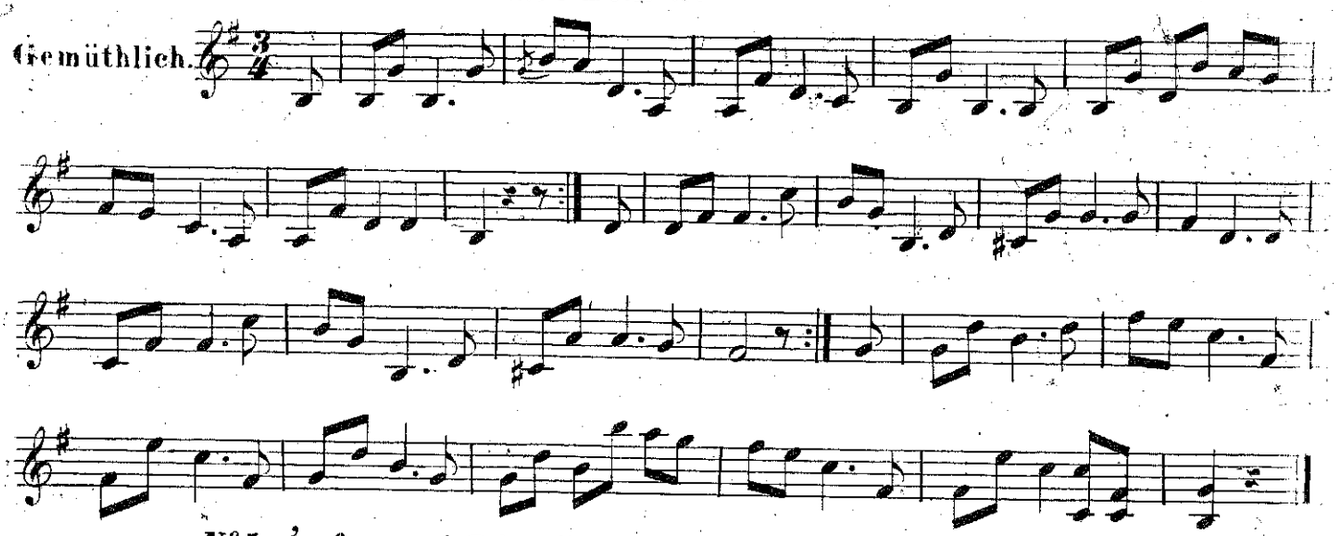

Nº5. 's frummi Dirndl.

Langsam.

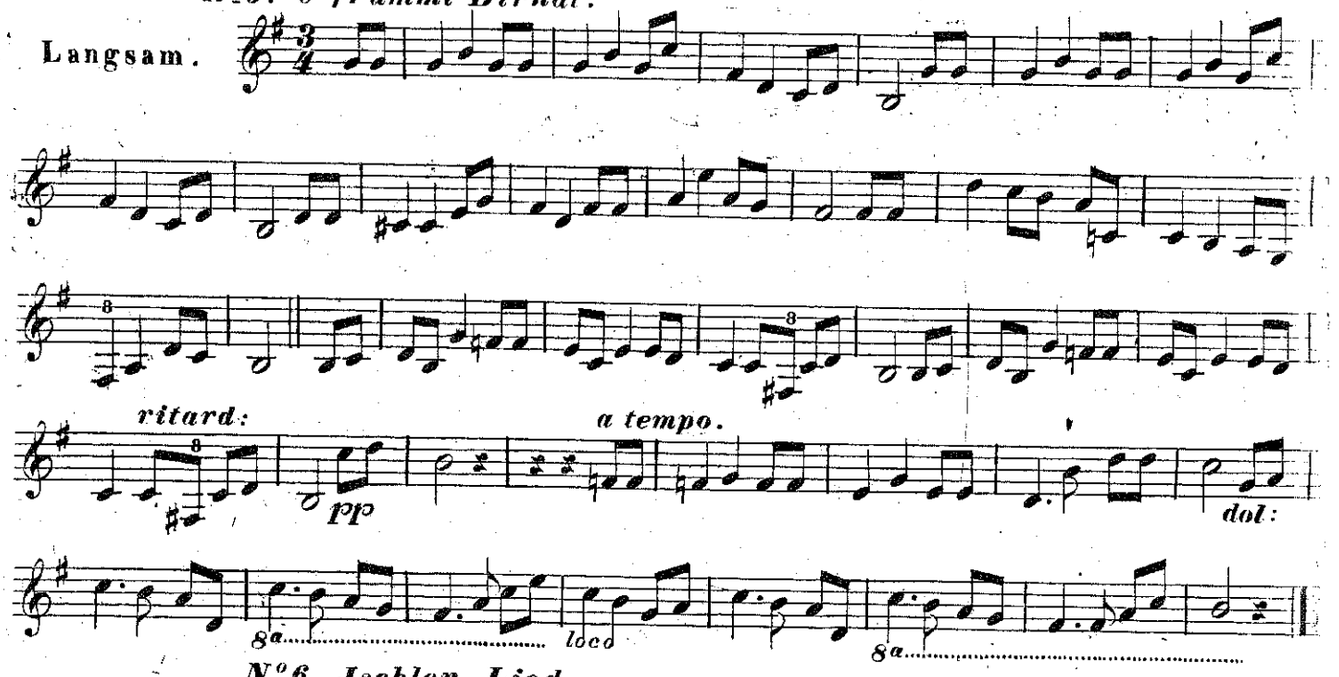

Nº6. Jschler-Lied.

Langsam.

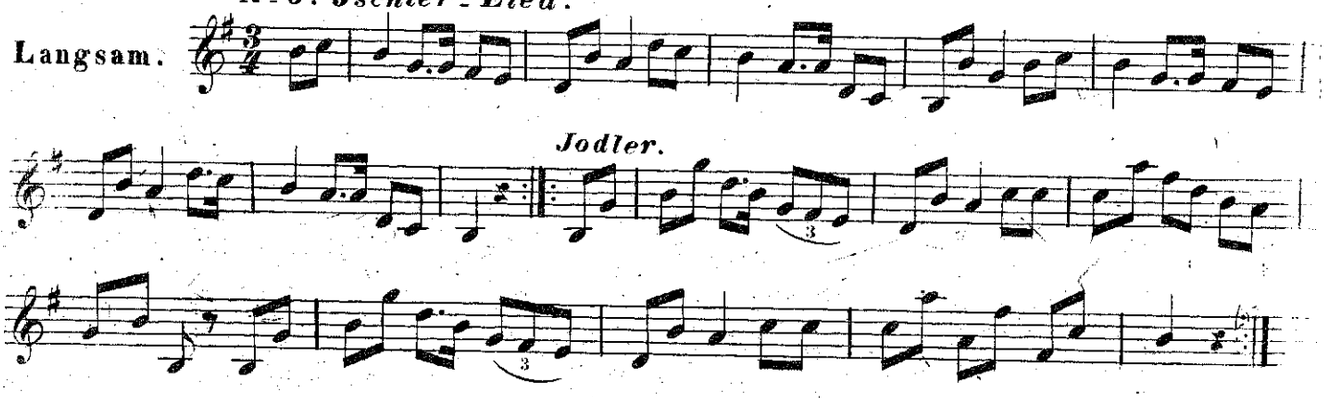

C.S. 9276.

BIBLIOTHECA REGIA HAFNIENSIS

-50

Gebirgs-Bleamln

von

ALEXANDER BAUMANN

Für die einfache

ZITHER

mit willkührlicher Begleitung einer Zweiten

(oder einer Violine)

eingerichtet.

Eigenthum der Verleger.
Eingetragen in das Vereins-Archiv.

Nro 8838.
„ 8839.
„ 8840.
„ 8887.
„ 9045.
„ 9276.
„ 9775.

WIEN bei A. DIABELLI et COMP:
k.k. Hof- u. priv. Kunst- u. Musikalienhändler,
Graben No 1133.

1t Heft Pr. 30 x. CM.
2t „ „ 30 „ „
3t „ „ 30 „ „
4t „ „ 30 „ „
5t „ „ 30 „ „
6t „ „ 40 „ „
7t „ „ 30 „ „
8t „ „ 30

Rischel's & Birket-Smith's samling 18

Bmu 7901.0981

2te Zither oder Violine.

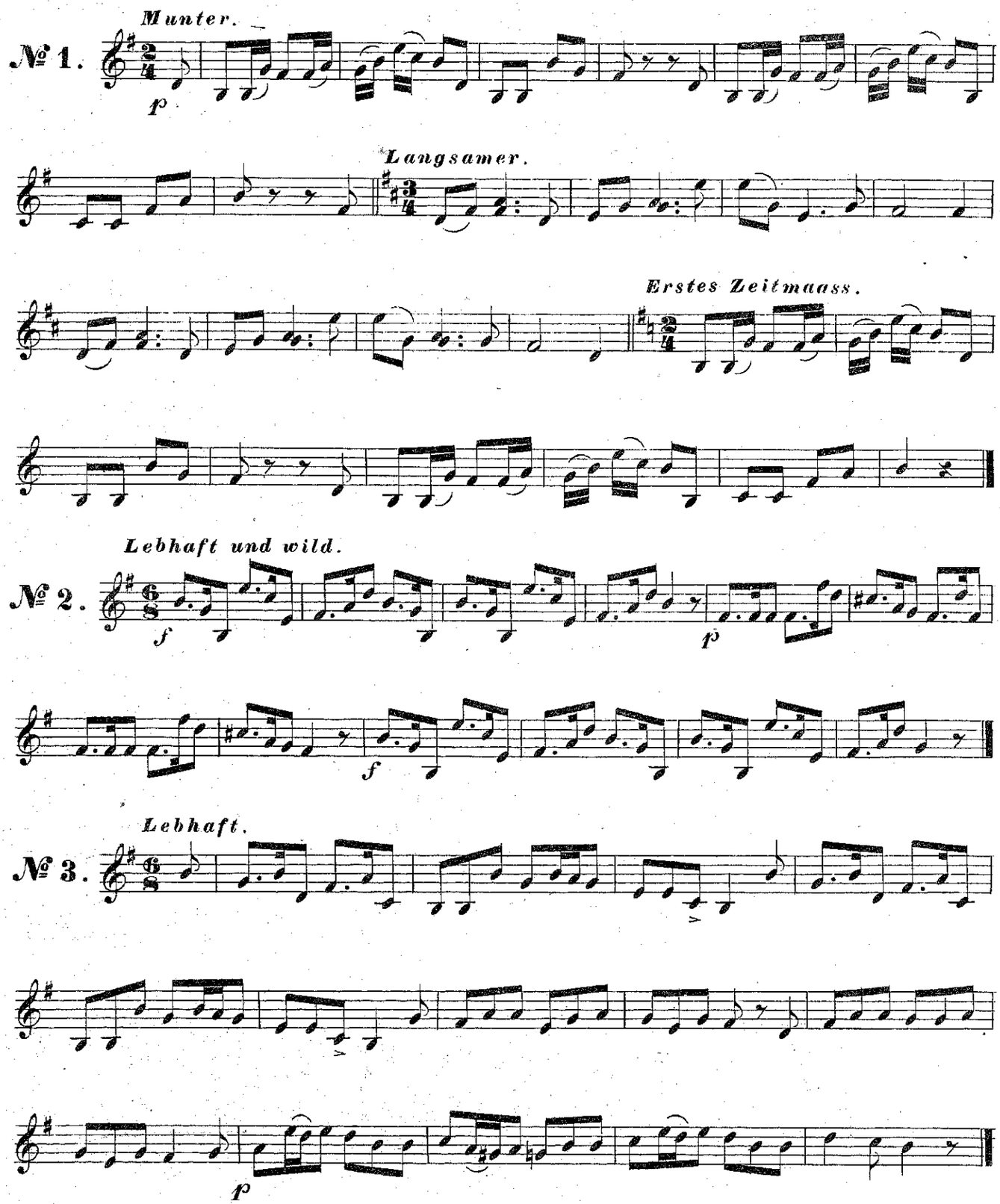

BIBLIOTHECA REGIA HAFNIENSIS

2te Zither oder Violine.

Lebhaft.

№ 4.

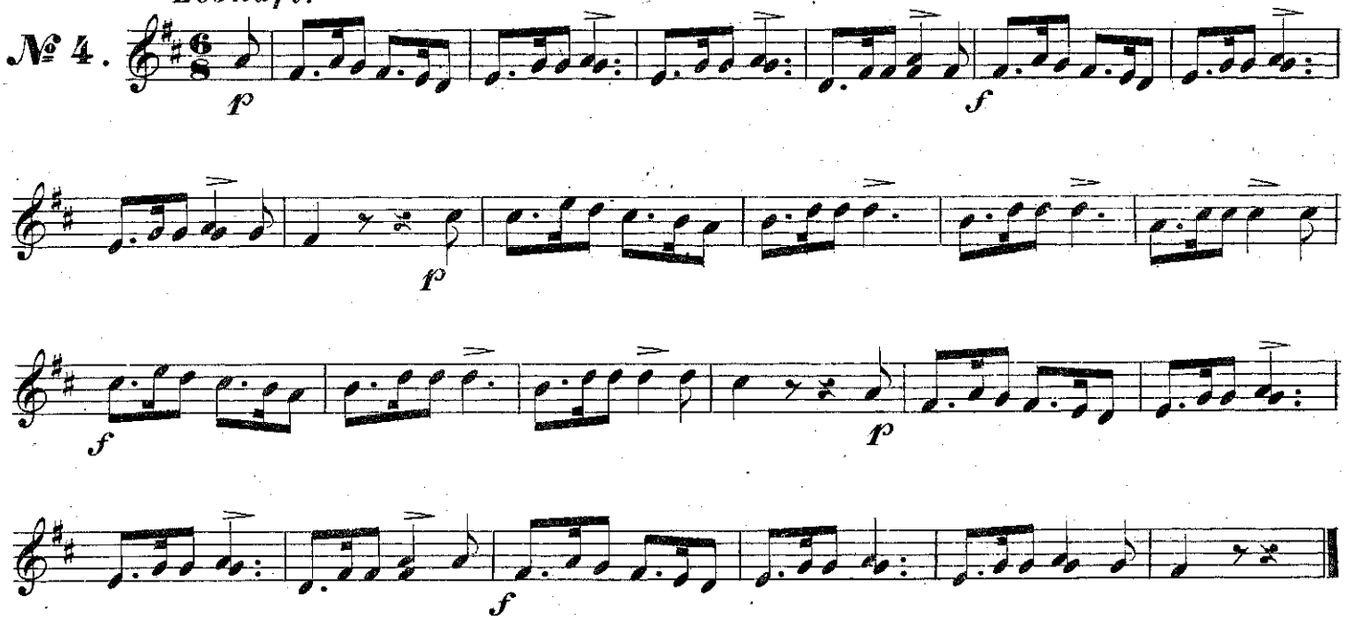

Mässig.

№ 5.

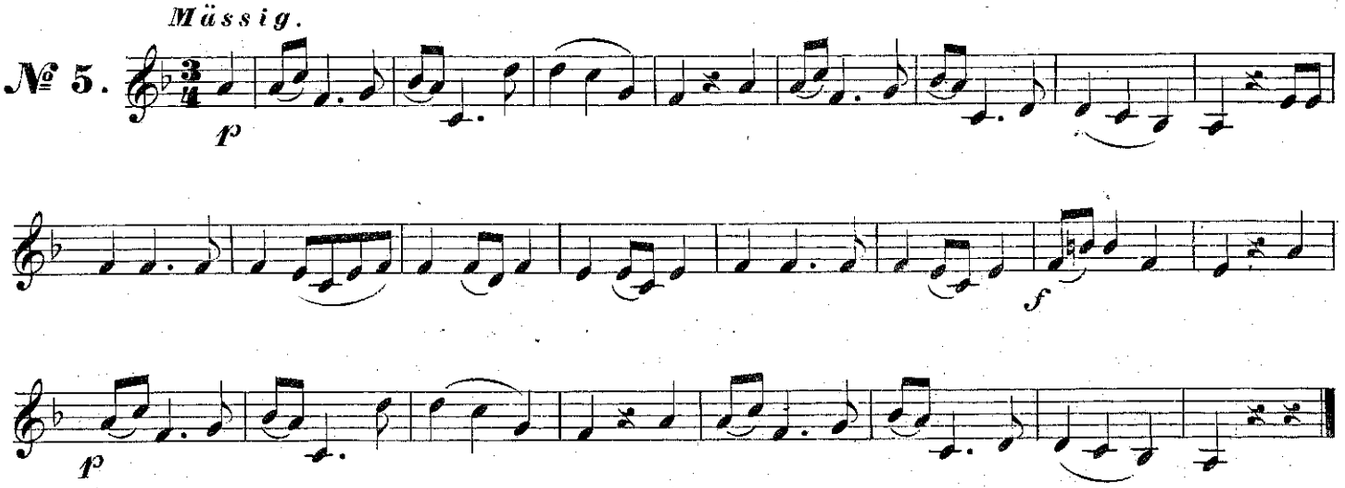

Mässig.

№ 6.

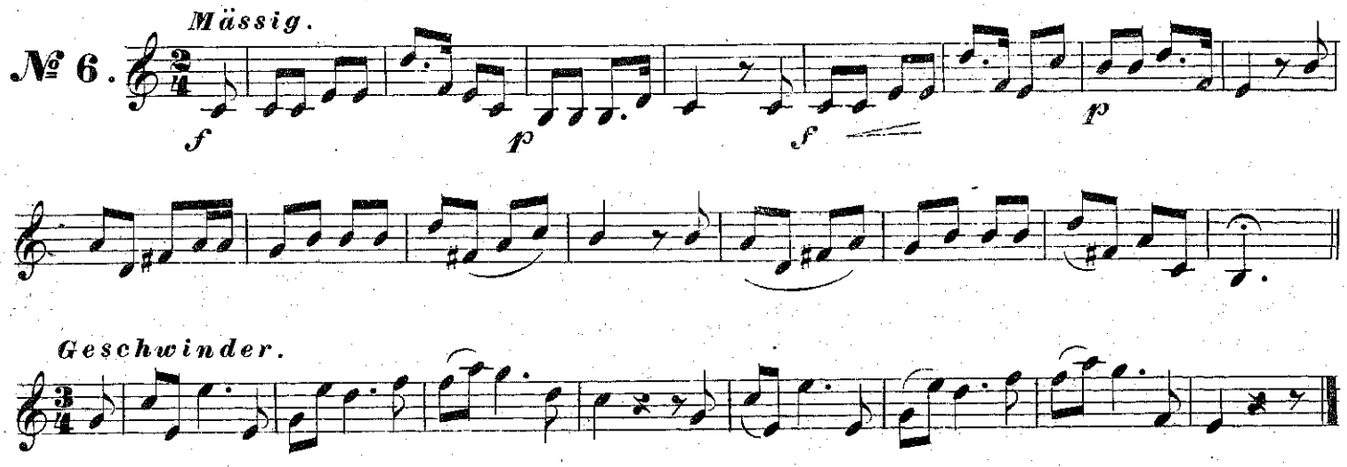

Geschwinder.

Rischel's & Birkel-Smith's samling

Da Bua leidt's nit, aber's Dirndl.

Munter.

Eingerichtet von Franz Jüllig.

№ 1.

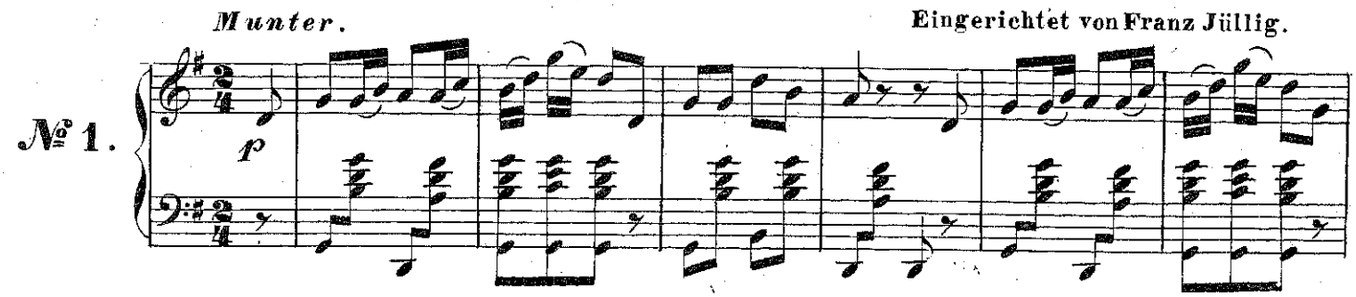

Langsamer.

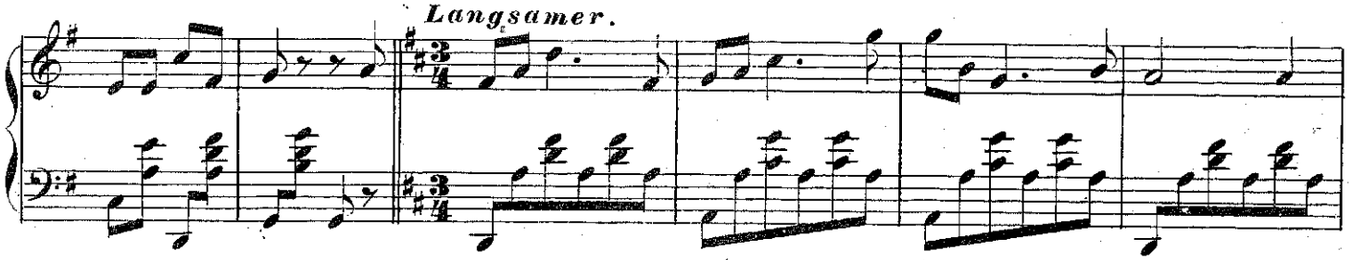

Erstes Zeitmaas.

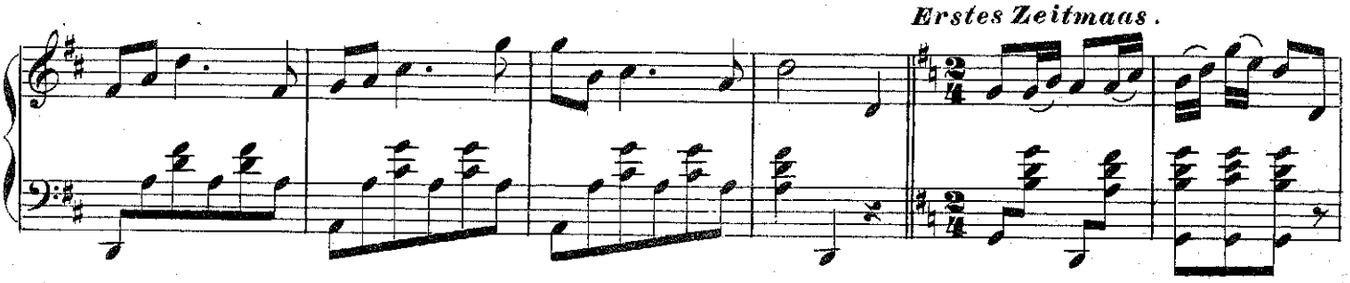

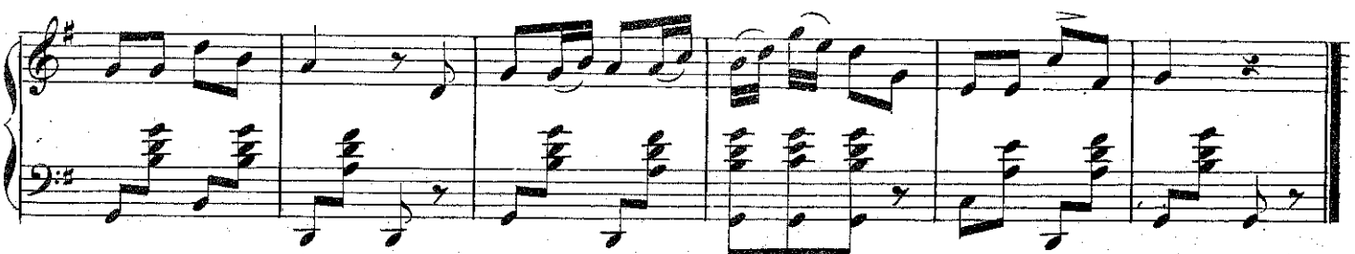

Lebhaft und wild.

D'waschadn Leit.

№ 2.

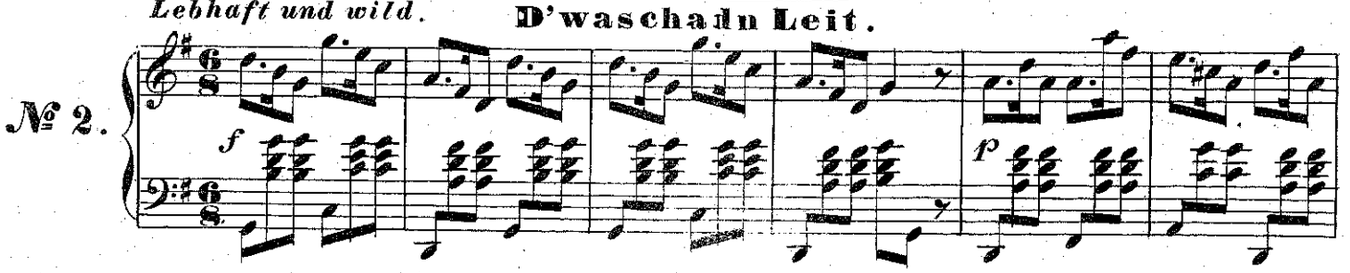

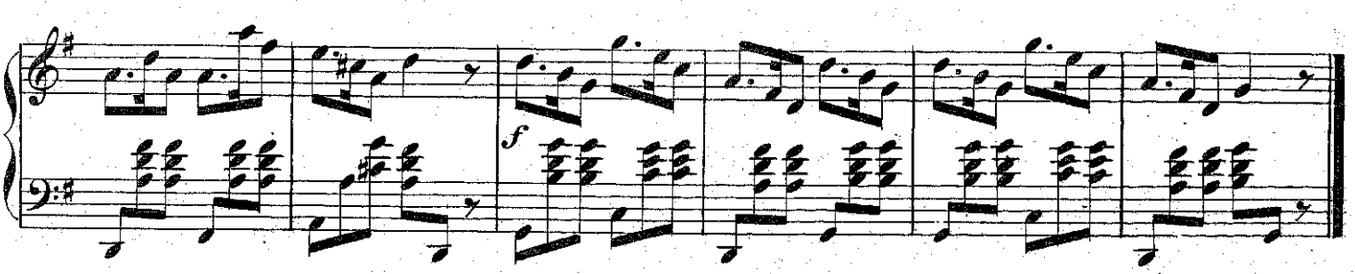

Die zwoa Pfeifabubn.

Lebhaft.

№ 3.

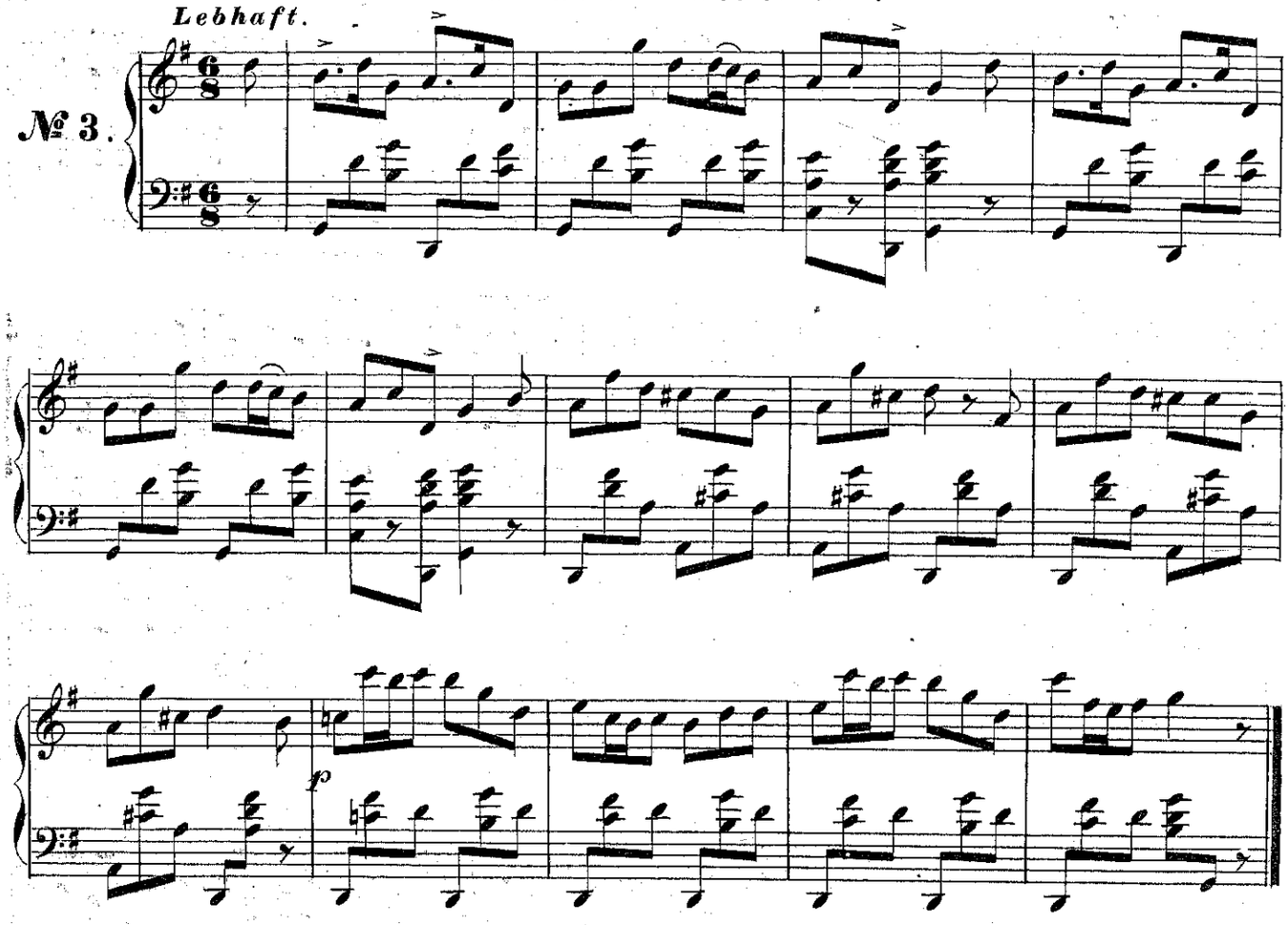

Schön Weda.

Lebhaft.

№ 4.

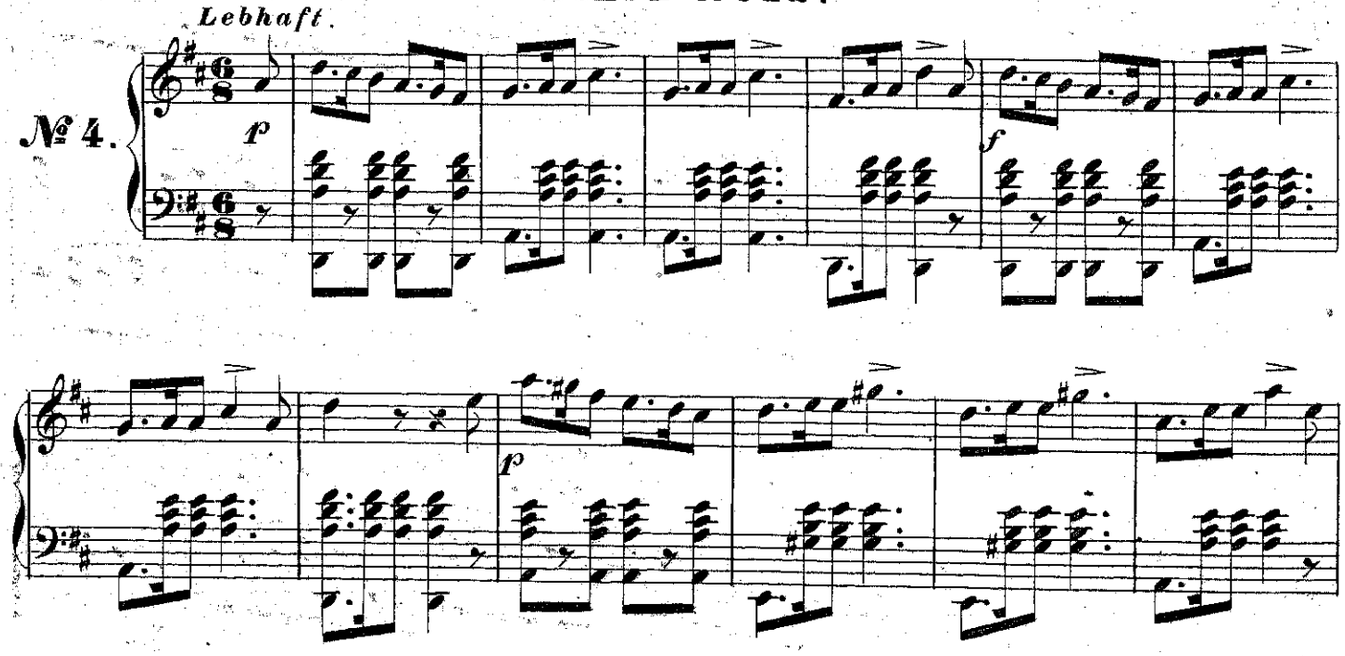

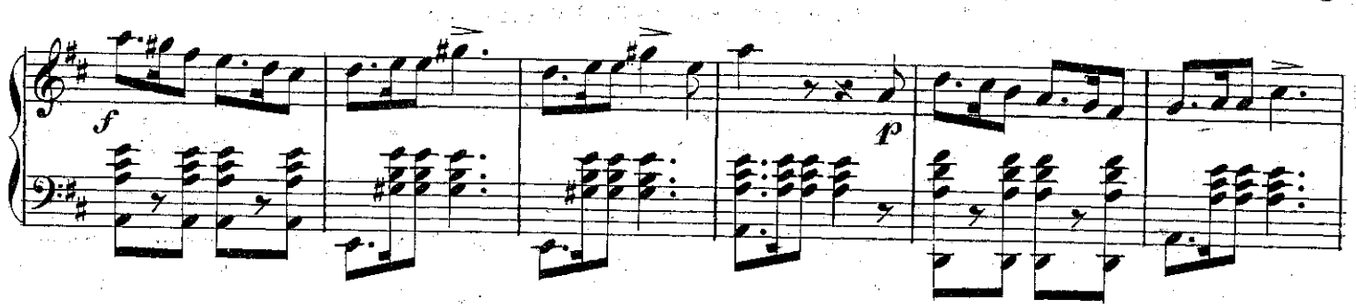

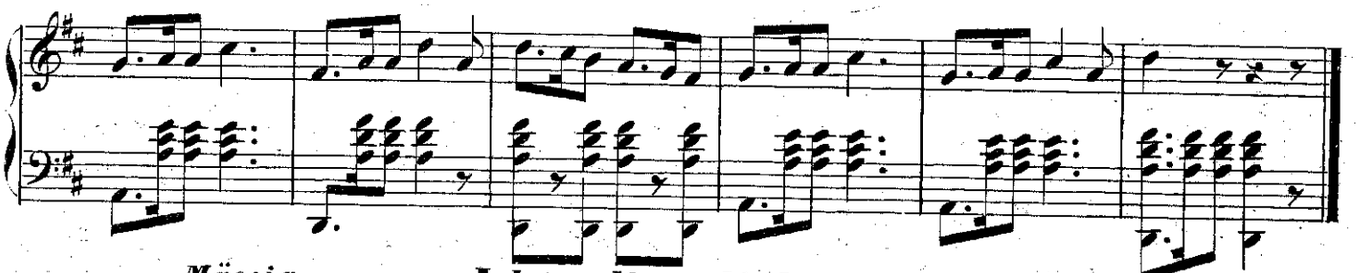

Mässig.

I han di so liab.

№ 5.

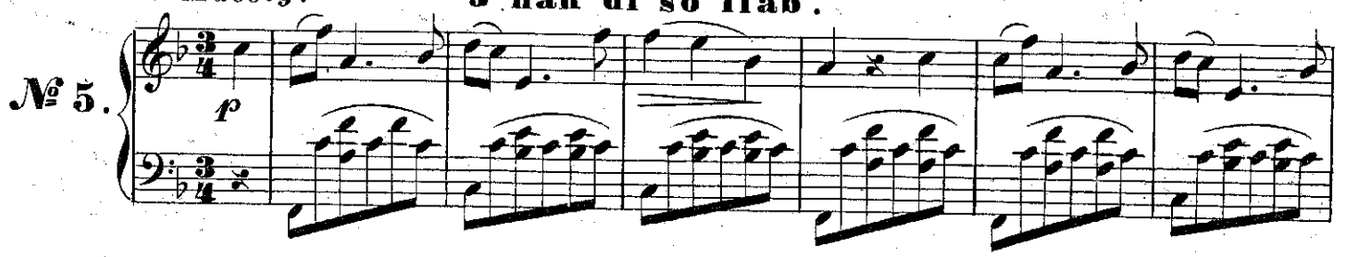

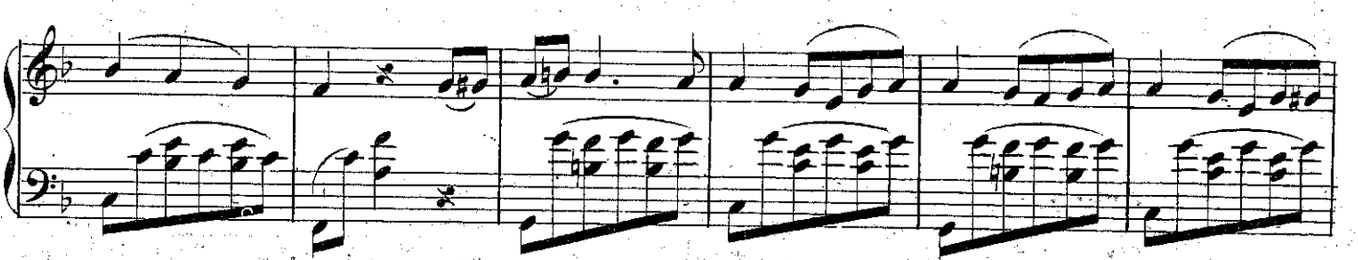

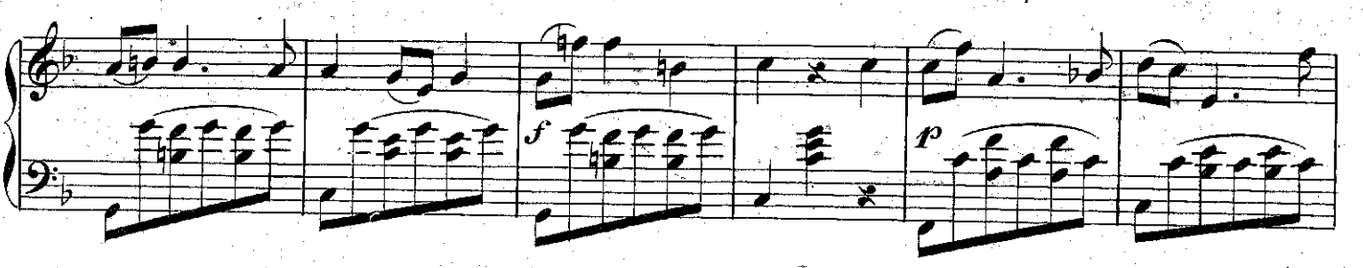

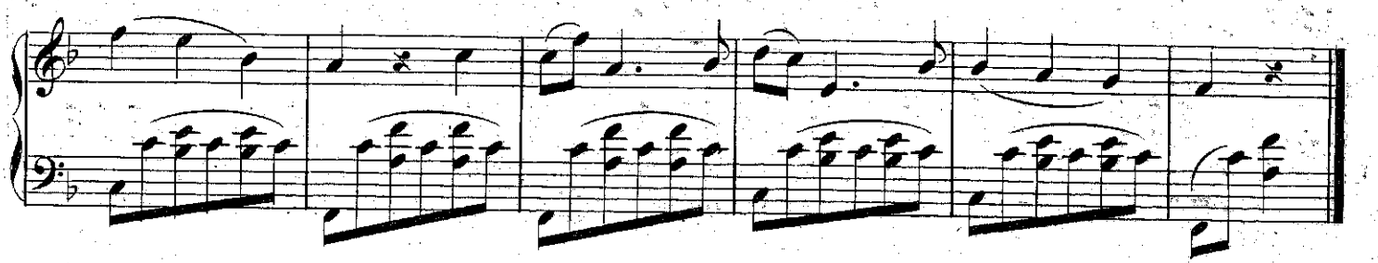

Da Bok.

Mässig.

№ 6.

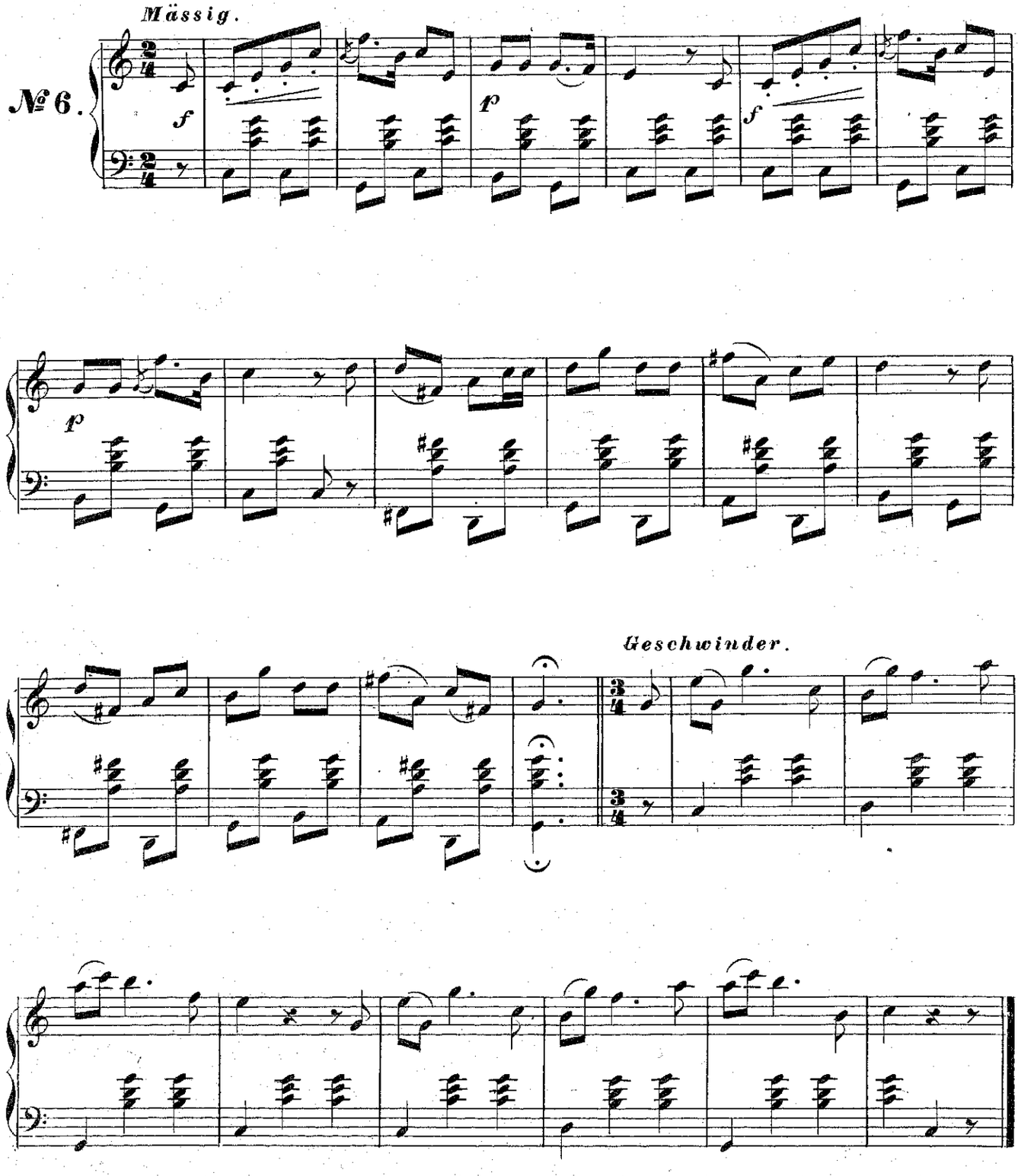

C. S. 10.391.

BIBLIOTHECA REGIA HAFNIENSIS