

10 pl.

MA ms 2431

No 1 Lange
 2. Strauss
 3. Schubert
 4. Schubert
 5. Strauss
 6. Strauss

Tid

En Nina Grieg

No 5 Lange

composed of

N. Ravnkilde

3/10

57
F. K.

Stranges Vild (Mystens Sengt.)

Poco Allegretto

1) Hvor tindrer ni min Nat er jo vor

Stjerne? Hvor døl-ger sig min Skat? Dig sø-ger i det Sommer, dens Blomster ere vi, naar da-ger den

Gjerne min Lyd ved Dag og Nat. Dig lokker ni min Remmer vor Sommer er forbi. O, yes - digste År =

espress.

Hemme, jeg veed du kommer jo, thi aldrig kan du
 minde! o Elskovs-rose rød! I Månen jeg kan dig

glemme du skænket mig din drø - thi al - dig kan du
 finde for din Duft er stærk og sød! I Månen jeg kan dig

dim.

glemme du skænket mig din drø!
 finde for din Duft er stærk og sød!

1. 2.
 2) Hver

dal.

1. 2.

rit. 3

2^{te} Part Accompanying "Für Lockenfang"

11^{tes}

dal.
Nur ein gültig Lammwey, Nicht Drückt Land

dal.
Für. Lammwey by Schlafes Wolken fröhlich laufft per P. man

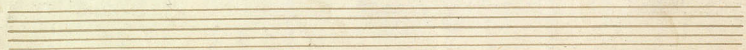

Dim. rit. 9 Tempo

Lockenblaus jung des Jammers ja, Lockenblaus jung die

poco rit. 4 Tempo 9

pp

quasi più animato.

2) für die besitz mit
3) Ungelesen den

rit. cal. canto 12

ped x ped 14

Dim. 3

Wiss' ergeß dich alles dich in Freud. Ich
glaub' dich den für Piquant warte Minde! Jan

- was ich für dich leide, und dich so herzlich lieb hab ich
 zücht' dich denn und an dich für Christus' heil'gen Kind! Amen

dich
 denn du glückliche bist - du bist
 allezeit allezeit und ich für dich

noch nicht ein

denn du glückliche bist - du bist
 allezeit, das für dich ist ein

Carl Anderson

2. 3.

3/4 *rit.* *rit.*

a Tempo

legg.

12. 5.

Primo C. Solo.
20

8/27/20

